Second Edition

Newport Daily News.

Second Edition

ESTABLISHED 1846. NEWPORT, R. I., MONDAY, OCTOBER 12, 1908.—TEN PAGES. PRICE TWO CENTS.

How to Get Rid of Them.

These disagreeable nightmares of all the beautiful things you'd like to have—but can't afford. Our plan will make it easy for you. Haven't heard of it? Well, it's about time you got next. Here's what it does.

BEAUTIFUL SIDEBOARDS

Of solid oak and with large beveled French mirror and O. G. front. It's not of the skimpy sort that's cut down to meet the price but of full dimensions with the price cut to meet your needs. $14.00

A. C. TITUS CO.

From Manufacturers to Customers.

$12 Rockers at $7.50

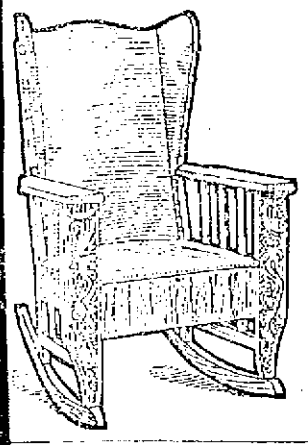

We offer you these chairs especially gotten up by a leading manufacturer for the express purpose of stimulating the sale of their luxurious rockers. Stylish designs, construction, and above all, price.

They are upholstered in best grade leather, dark green and red, spring seat and back, quartered golden oak polished, weathered or curly English Manufacturer's price (like cut) and others, $7.50

JOHN H. KAZANJIAN & CO.,

154-156-158 Bellevue Ave. Tel. 85. Cor. Bath Road.

TO FULLY SUPPORT THE GOVERNMENT.

Skupshtina Expects Display of Vigorous Actiivty.

Votes Credit of $3,200,000 to the Ministry of War.

BELGRADE, Servia, Oct. 12.—At an extraordinary session of the Skupshtina this morning the following resolution was unanimously passed:

"The Skupshtina, after hearing the explanations of the government and the steps taken by it, expects vigorous activity will be displayed for the protection of the nation's threatened interests. With this object in view, the Skupshtina will support the government to the fullest extent."

The Skupshtina has sent an encouraging telegram of greeting to the Montenegrin national assembly, which assembles today, and voted an extraordinary credit of $3,200,000 to the ministry of war. Further important decisions are expected.

IN EXTRAORDINARY SESSION.

Nicholas's Message to Montenegrin Assembly Increases War Fever.

CETTINJE, Montenegro, Oct. 12.—The Montenegrin general assembly has assembled here in extraordinary session. The war fever resulting from the annexation by Austria-Hungary of Bosnia and Herzegovina, which already is running high, has been strengthened by a bellicose message to parliament from Prince Nicholas, who declares that the annexation of these two provinces has inflicted a crying wrong upon the people of Montenegro, and that the people are prepared to sacrifice their last drop of blood unless the peaceful endeavors now on foot results in righting this grievance. The message was received with cheers and other demonstrations of approval.

GREAT BRITAIN RECEDES.

Will Not Confine Questions at Conference to Recent Events

LONDON, Oct. 12. Great Britain has receded from her previously expressed determination to confine the questions to be discussed at the proposed international conference regarding the Balkans to the recent events in Bulgaria and Bosnia and Herzegovina.

News this morning from the storm centres in the Near East confirms the belief held in London that the powers will find a friendly solution of the crisis which has agitated Europe for more than a week. Servia, it is now thought, has fallen in with the other states directly interested, and is taking a more quiet view of the situation. The resolution of the Servian national assembly passed today, which amounts practically to a vote of confidence in the government, has taken the matter of Servia's attitude towards Austria-Hungary out of the hands of that easily swayed body, and placed it with the cabinet. The members of the cabinet are aware of the actual state of affairs, and doubtless will heed the warnings of the powers and take no rash step. The powers can, therefore, continue their negotiations in the matter of an international conference without fear of interruption by an outbreak from any of the Balkan states.

A majority of the powers continue in favor of the conference, and are opposed to Great Britain's suggestion that the matter could be more quickly settled by an exchange of notes, and possibly a meeting of the ambassadors at Constantinople—a course which would avoid the introduction of questions other than accomplished facts. There is reason to believe that M. Iswolsky, the Russian minister of foreign affairs, in asking for this conference does not desire to re-open the entire Near Eastern question; that he is asking for something, however, is confirmed by a statement made today by an official of the Russian embassy. This diplomat said: "Great Britain cannot adhere to the stand she has taken, namely, that the conference must be confined to the actions of Bulgaria and Austria-Hungary."

The cabinet had a long meeting today, at which Foreign Secretary Sir Edward Grey set forth the position he had taken and explained the views of M. Iswolsky. At the close of the meeting the foreign office announced that it has nothing to say at the present time.

BURN ANOTHER AUSTRIAN FLAG

Servians on the Frontier Seize Hungarian Customs Station.

BERLIN, Oct. 12.—The Lokal Anzeiger today publishes a despatch from Belgrade saying that Servian customs officials on the frontier have taken forcible possession of a Hungarian custom house, and that the people of Belgrade have burned another Austrian flag on the public square.

According to this despatch, Servian customs officers from the town of Shabats, on the Save, went over to the island of Bajuklitz, which is Hungarian territory, and drove out from the settlement there between 20 and 30 Hungarian customs employes, by threatening them with armed force. The Servians then took possession of the Hungarian customs station, which they continue to hold. They have been reinforced by Servian gendarmes. The people of Shabats are celebrating this event joyfully.

A band of Servian demonstrators boarded an Austrian steamer at Belgrade, tore down the national flag and carried it to Theatre square, where it was burned.

The Servian government, the correspondent says in conclusion, appears to be unable to withstand the warlike tendency of the people.

Although the hasty return to Berlin today of Emperor William, the empress and Princess Victoria from Rominten was caused by the presence of scarlet fever in the village near the imperial castle, it is understood that His Majesty desired to come to the capital on account of the situation in the Balkans. The emperor has had a

[Continued on Ninth Page.]

THAW TO GO BACK TO MATTEAWAN.

Counsel Refuses to Submit Evidence at Present.

Justice Mills Orders Him Returned to State Hospital.

WHITE PLAINS, N. Y., Oct. 12.—Harry K. Thaw will have to remain in the state hospital for the criminal insane at Matteawan, N. Y., until the court of appeals shall decide whether he is entitled to a hearing before a jury to determine whether he is insane. Justice Mills of the New York state supreme court recently refused to grant the application of Thaw's counsel for a jury trial on the sanity question, and decided to hear the case himself, without a jury.

Thaw was brought into court today, and his mother and several relatives were present. The prisoner's counsel again moved for a jury trial, and, when this was denied, asked that Thaw be discharged from custody, on the ground that the jury in the last trial for murder did not find Thaw insane. This also was denied. Thaw's counsel then declared that they had appealed to the New York state court of appeals from the decision refusing a jury trial, and that until the higher court had given a decision they would submit no evidence on the question of Thaw's sanity.

Justice Mills said there was no other alternative than for Thaw to be returned to Matteawan asylum, and he was ordered to be returned to that institution.

District Attorney Jerome of New York, who withdrew from the case when Justice Mills refused to transfer it to New York, did not appear in court today.

As soon as the judge had ordered Thaw sent back to Matteawan an order citing him to appear in Pittsburg forthwith, and give testimony in the United States court in the bankruptcy proceedings brought against him there, was served upon the prisoner. It could not be learned what action will be taken in this matter today.

LATEST NAVAL NEWS.

Orders to Officers and Movements of Vessels Reported.

[Special despatch to the News.]

WASHINGTON, Oct. 12.—The following orders to officers were announced by the Navy Department today:

Surgeon E. M. Shipp, detached from the Pennsylvania and ordered home and to await orders.

Surgeon S. G. Evans, detached from the naval hospital, Washington, and ordered to the Pennsylvania.

Assistant Surgeon M. E. Rose, detached from the navy recruiting station, Omaha, Neb., and ordered to the Hist.

The following movements of naval vessels were reported today to the department:

Arrived—Tacoma at San Juan, Scorpion, Cuttlefish, Octopus, Tarantula and Viper, at Philadelphia; Apache at New York, New Hampshire at Bridgeport.

Sailed—Tecumseh, from Washington for Norfolk; Potomac, from Guantanamo for Port Antonio; Dolphin, from Philadelphia for New York; Dahlgren, Biddle, Craven and Worden, from Norfolk for Charleston; Blakely, from Norfolk for New York.

Lord.

REMOVED FROM OFFICE.

Navy Yard Clerk Charged with "Pernicious Political Activity."

PORTSMOUTH, N. H., Oct. 12.—Having refused to resign from his political positions, F. W. Hartford, chief clerk of the purchasing pay office at the Portsmouth navy yard, was today removed from office for "pernicious political activity;" the charges having been preferred by John H. Bartlett, a former postmaster. The charges were investigated by Edward Stebbins of the Boston branch of the Civil Service Commission. Mr. Hartford alleges that he was refused permission to answer the charges or to see a copy of them, but they related to his attending the recent Republican state convention at Concord as a delegate, and also to his membership in the ward 2 Republican committee of this city.

"PARTISAN TO A PRINCIPLE."

Gompers Describes Labor Party's Attitude in Present Campaign.

WASHINGTON, Oct. 12.—"In performing a solemn duty at this time in support of a political party, labor does not become partisan to a political party, but partisan to a principle," declares President Gompers of the American Federation of Labor, in a circular issued today regarding labor's attitude in the campaign. He charges that the Republican party and its candidate stand for further extension into this country a despotic government vested in the judiciary, and that the Democratic party and its candidate stand for government by law vested in the people. The circular is addressed to "Men of Labor, Lovers of Human Liberty," and says in part:

"The judiciary induced by corporations and trusts, and protected by the Republican party, is step by step destroying government by law and substituting therefore a government by judges, who determine what, in their opinion, is wrong, what is evidence, who is guilty, and what the punishment shall be. This revolution is depriving us workers of our rights as citizens, and will eventually be made applicable to the business men later. Despotic power under the ermine is as dangerous as despotic power under the crown."

The circular refers to Judge Taft as "the originator and specific champion of district many government," and Mr. Gompers reiterates that "there is no judicial office in the gift of the American people, elective or appointive, that I would under any circumstances accept."

STEAMER ARRIVED.

New York, Oct. 12. Minnehaha, from London.

PARLIAMENT AGAIN SITS IN LONDON.

Licensing Bill Chief Measure to Be Considered.

Premier Asquith Talks About the Balkan Situation.

LONDON, Oct. 12.—The autumn session of the British parliament was opened today. The entire ten weeks of the sitting will be taken up with consideration of government measures, the most important of which is the licensing bill. This measure will pass the House of Commons, but in the House of Lords it will be either thrown out or amended, and the controversy of last year between the two houses thus will be renewed. It is believed that an agreement will be reached with respect to the education bill, and that this measure, being quickly passed, will make way for the introduction of another Irish land bill, as well as measures dealing with the problem of the unemployed.

As soon as the business session was opened Premier Asquith was questioned with regard to the situation in the Balkans, and in reply he said: "As the secretary for foreign affairs and myself already have stated in public, it is impossible for this country, in the interests of existing treaties, to recognize alterations made therein by individual states, and we hold to this principle. We regard the events that have taken place in the Near East as necessitating consideration by the powers, with the view of arriving at a settlement which shall show due regard to the interests of Turkey, and by any other state which may have been prejudiced by the recent changes, and we trust that a solution will be found. We shall use our influence to help secure that it be both peaceful and equitable.

"No definite arrangements regarding a conference have yet been reached, but the question of how a settlement can be obtained, and what should be comprised therein, is at present a subject of discussion. In the meanwhile we hope that those who naturally feel aggrieved will not precipitate a crisis by hasty action, but will continue to show that moderation and restraint which hitherto have distinguished them, relying on the general desire, which we believe exists, to show fair consideration to their interests."

The woman suffragists and the unemployed kept the precincts of Parliament lively this afternoon, although their real efforts are being reserved for tomorrow evening. At the instance of the government, summonses were issued today for Mrs. Pankhurst, Mrs. Drummond and Miss Christabel Pankhurst, three of the most militant of the suffragist leaders, for having appealed last week to the police to help them rush the House of Commons tomorrow. Mrs. Pankhurst announced today that if the police wanted them they would have to come and take them.

MISS ELKINS NOT ENGAGED.

West Virginia Senator Gives Out an Authoritative Statement.

PITTSBURG, Pa., Oct. 12.—In an authoritative statement to the Associated Press today, United States Senator Stephen B. Elkins of West Virginia branded as untrue an alleged interview accredited to his wife, to the effect that there is no engagement between Miss Katherine Elkins and the Duke of the Abruzzi. Senator Elkins declared that neither his wife nor himself could give such an interview, for the reason that it is impossible to deny something that does not exist.

Senator Elkins, who talked to the Associated Press over the telephone from Elkins, W. Va., said: "There is no foundation for the many reports. Neither in Europe nor America has any announcement of an engagement been made. There is no emergency."

DETROIT SCORES.

Makes One Run in Opening Inning at Chicago.

CHICAGO, Oct. 12.—At 2 o'clock, the time scheduled for play to begin, the grand stand and all boxes were filled but there were vacant rows of seats in the distant bleachers. To allow time for these seats to fill, the game was delayed until 2:15 o'clock.

Manager Jennings changed his line up, putting Schaefer at second base and Coughlin at third, thus eliminating Downs, who played second in the first two games. The lineup order follows:

Detroit—McIntyre, l.f.; O'Leary, s.s.; Crawford, c.f.; Cobb, r.f.; Rossman, 1b.; Schaefer, 2b; Thomas c.; Coughlin, 3b.; Mullin p.

Chicago—Sheckard, l.f.; Evers, 2b.; Schulte, r.f.; Chance, 1b; Steinfeldt, 3b.; Hofman, c.f.; Tinker, s.s.; Kling, c.; Pfeister, p.

Umpire O'Day and Sheridan.

First inning, Detroit—McIntyre out, Evers to Chance; O'Leary was safe on a short hit, but lost his foothold on Steinfeldt; Crawford hit in front of the plate, and Kling threw him out at first; O'Leary going to second. Cobb singled to short centre, scoring O'Leary. Rossman out, Steinfeldt to Chance. One run.

First inning, Chicago—Sheckard flied to Evers fouled out to left field. Schulte singled to left. He was out stealing second. No runs.

OTHER MACHINES STARTING.

International Company Making Enough Paper to Supply Orders.

LIVERMORE FALLS, Me., Oct. 12.—A third paper-making machine was started in the mills of the International Paper Company today, and another was being made ready to start. More paper makers are expected from out of town this week. The union mill strikers in one of the union officials stated that, contrary to reports, the men have not voted by a majority of two to one to return.

Superintendent Edwin Riley stated today that the International Paper Company now has 22 machines in operation, and that these are making a sufficient amount of paper to supply the present orders.

FALL WOOLENS

—FOR—

MEN'S WEAR.

A. B. Commerford,

218 Thames Street.

COTTAGE

On Second Street.

Seven rooms, bath, steam heat, concrete basement, gas and set tubs, hard wood floors.

$4,000.

Wm. E. Brightman,

Cor. Spring & Franklin Sts.

Phone 5.

WILL NOT YIELD TO CAUNT'S TERMS.

Will Deal with Manufacturers Only as a Body.

Lynn Lasters to Consider Statement Issued at Conference.

LYNN, Mass., Oct. 12.—The shoe industry of this city today entered on the second week of paralyzed operations as a result of the strike of lasters, with no immediate prospect of a settlement of the dispute. It had been hoped that the conferences of last week would at least result in the withdrawal of the orders for a sympathetic strike, thereby returning to work the operatives in all the more than 125 factories of the city, with the exception of that of Joseph Caunt & Co., where the movement of unrest and suspension of work had its inception. Apparently no headway was made, however, and today, with the efforts for arbitration complicated to a great extent, some 15,000 operatives have left their benches without any idea as to when they may return to them with the approval of their unions.

Of the entire number of shoe workers who did not report as usual today, little more than 10 per cent are employed as lasters, the greater number including members of the edgemaking, turning, bottom-finishing, treeing, jointing, polishing and welt and heel operating branches of the craft. Some of these were out as a result of their withdrawal from the several factories and shops by the unions, while others were affected by closing orders from the manufacturers issued Saturday, when the material on hand was disposed of.

No outbreaks have yet been reported, the union leaders urging upon the strikers the need of remaining peaceable and calming those who sought to incite their fellow-workmen to more extreme measures than those

Continued on Ninth Page.

Fresh-Killed

TEAL DUCKS.

FRESH

Squabs,

Broiling and

Roasting Chicks

MARLBOROUGH MARKET,

H. H. BARKER,

PROP.

George E. Vernon & Co.,

Manufacturers of

Fine Furniture,

—AND—

Interior Decorators

91 John Street,

NEWPORT, R. I.

Make a note of it and when you want an extra fine steak or roast give our meats a trial.

Fresh Poultry received daily.

F. B. Coggeshall,

2 Washington Square.

The BEE HIVE.

FALL SELLING OF SUITS

—AND—

Other Garments

BEGINS IN EARNEST.

The stock of Suits, is at its best, fully fortified with the pick and choose of the best makes, such suits as will be a satisfaction for you to buy and an equal satisfaction for us to sell. We open the new season with such unmatchable values.

Broadcloth Suits, coats 32 inches long, lined with guaranteed satin, bound and trimmed with satin folds, value $18.00, Season's Opening Price $14.50

Suits of fancy mixtures, new colorings, with 36-inch length coats, heavy satin lining, value $19.50. Season's Opening Price, $16.50

Suits of all wool broadcloth, 36-inch length coats, plain but rich in appearance, value $22.00. Season's Opening Price, $17.50

Suits of extra heavy all-wool cheviot, an ideal warm winter suit, satin collar and cuffs on coat and Skinner's satin lining, value $22.50. Season's Opening Price, $17.50

Suits of heavy broadcloth, the new "Directoire" style, trimmed with satin and large buttons, value $25.00 Season's Opening Price, $18.50

Suits of heavy cheviot, coat trimmed with braid, cloth and workmanship of the best, value $27.00. Season's Opening Price, $21.50

Misses' Suits of striped broadcloth, just the right style for girls, value $16.50. Season's Opening Price, $13.50

Misses' Suits, "Piccadilly" make—this make needs no further comment, value $17.50. Season's Opening Price, $14.50

Coats of black broadcloth 32 inches long, value $6.5 Season's Opening Price, $4.95

WAISTS.

A special lot of lace net, made over silk; front, back and sleeves trimmed with lace and satin, value $3.98. Special price $2.95

HESS-LEYS CO.

ROMAN VENEZUELAN DEFENSES.

Castro's Brother's Mission in United States to Obtain Artillerymen.

CARACAS, Venezuela, Oct. 8, via La Guaira and Curacao, Oct. 12.—General Cipriano Castro, brother of the president of Venezuela, left here unexpectedly last Monday for New York, via Puerto Cabello. It is rumored that he goes there to obtain artillerymen in the United States to man the coast defences of Venezuela.

CASTRO'S HEALTH IMPROVING.

Has Discussed Venezuela's Answer to Holland's Second Note.

CARACAS, Venezuela, Friday, Oct. 9, via Willemstad, Curacao, Oct. 12.—Report of President Castro shows improvement. He was seen on horseback in the city today for the first time since his return from Valencia. He has discussed with Foreign Minister Paul the answer to be given by Venezuela to the second note from the government of the Netherlands.

STRANDED ON PEAKED ROCKS.

Fall River Yawl Badly Damaged Off Prudence Island.

PRUDENCE ISLAND, R. I., Oct. 12.—A Fall River auxiliary yawl was discovered today badly stranded and dry on Peaked Rocks, off the east side of Prudence Island. The crew would be a boatman, first saw the craft. She had evidently been on the rocks during last night, her way in the bed of the rocks, weighing half a mile wide. The tide lifted the rocky shoal, and then she was left high and dry.

STEAMERS REPORTED.

SABLE ISLAND, Nova Scotia, Oct. 12.—The Kaiser Wilhelm der Grosse, etc., for New York, passed east of Sandy Hook at 7:15 a. m.; will probably dock Wednesday.

BANTRY, Newfoundland, Oct. 12.—The Cymric, Southampton for New York, was 1,010 miles east of Sandy Hook at 10 a. m.; will dock Wednesday.

CHARTER UNCONSTITUTIONAL.

Haverhill Men Begin Fight Against Government by Commission.

SALEM, Mass., Oct. 12.—The first skirmish in the fight against the realization of government by commission in the city of Haverhill took place here today, when Essex S. Abbott and D. J. Linehan, Haverhill attorneys, acting in behalf of Paul H. Graham and nine other citizens of Haverhill, filed a petition in the supreme court here asking for a writ of certiorari and a mandamus to prevent the new commission charter from going into effect. The petition is made on the ground that the new commission charter is unconstitutional, inasmuch as it is alleged to deprive the citizens of Haverhill of a right enjoyed by all other citizens of the commonwealth—that of electing public officers.

The petition was forwarded to the supreme court at Boston.

APATHY HAS DISAPPEARED.

Improvement in Outlook for Republican Success in Middle West.

NEW YORK, Oct. 12.—That there is a decided improvement in the outlook for Republican success in the Middle West as compared with a month ago was the opinion expressed today by Chairman Hitchcock of the Republican national committee, who returned here yesterday from Chicago. "The apathy which was apparent in the Middle West a month ago has disappeared," said Mr. Hitchcock. "and reports from reliable sources leave no doubt of success in Ohio, Indiana and Illinois. Governor Hughes's speeches were most beneficial."

The chairman said that a few weeks ago he had intimated that Nevada might be doubtful. Since that time, however, he said, leaders in that state have furnished data to prove that Nevada undoubtedly will be Republican at the next election. Mr. Hitchcock said he could see no justification whatever for Democratic hope of success in Ohio.

It was said at headquarters that a number of checks already had been received in response to a letter recently sent out by Treasurer Sheldon requesting funds in small amounts.

Telephone 1011.

ODD HAND-CARVED FURNITURE.

We have several pieces of odd furniture in English, French and Japanese, including teak wood stands, tables and chairs, all hand carved, reduced from the original prices to almost half price to close out.

We have also a few items which we are sure will interest buyers, at the following prices.

50 Shirt Waist Patterns, all embroidered front, while they last, 49c. each

A nice variety of Cobelin Tapestry Cushion Tops, 25c. each

100 Nest Baskets, 5 in Nest, 50c. nest

Our Best Selected Ceylon Tea, 50c. a lb

THE KAZANJIAN CO., Kazanjian Building.

This Morning's News.

LONDON HOSPITAL WINS PRIZE.

Providence Doctor Secretary of Judges at Tuberculosis Congress.

WASHINGTON, Oct. 12.—The board of judges of the recent International Congress of Tuberculosis, of which Dr. Frank T. Fitzsimons of Providence is secretary, has made its awards to the successful competitors in the great exhibition held in the city of Washington. The list of winners was announced today.

The Roxbury Hospital, London, won the $1000 prize for the best exhibit of a hospital for the treatment of advanced pulmonary tuberculosis and gold medals were awarded to the Loomis Sanatorium, Liberty, N. Y., and the Massachusetts State Hospital, Tewksbury, Mass.

New York won the only other prize, that for the best exhibit of a city department of health, the award being made to the Department of Health of the City of New York.

Specific and definite recommendations for the future work in the United States against tuberculosis were made today by the committee of the congress, including one by the Massachusetts state committee of the congress.

FLEET NEAR HAWAII.

Wireless Says They Are About to Cast Off Torpedo Boats.

HONOLULU, Oct. 12.—The commander of a wireless message from Rear Admiral Swift, the Pacific fleet, to Honolulu has just been received the information that the fleet was in 165 west and 15 north and would cast off today the torpedo boats which they are towing from Port Lloyd, Samoa. The message said the fleet will reach Honolulu Tuesday.

BALLOON DROPS 4000 FEET.

American Airship With Forbes and Post Bursts in Race.

BERLIN, Oct. 12.—While the eyes of 50,000 or more horrified spectators riveted upon it, the American balloon Conqueror, having on board A. Holland Forbes and August Post, burst at an altitude of 4,000 feet near Schmargendorf today, plunged toward the earth like a bullet and then became a parachute, the two American aeronauts landing on the roof of a house and escaping with nothing more serious than a few bruises.

Aeronautic experts from all over the world, who were watching the departure of the 12 great spheroids, entered in the international race for the James Gordon Bennett cup, expressed a doubt if there had been a more marvelous escape in the whole history of air navigation.

When the Conqueror collapsed, it shot downward for the distance to the ground as if it had been made of iron, the aeronauts clinging to an overhead tie and then the torn silk suddenly spread out like a parachute and the rapidity of the descent was checked. On coming close to the earth the men alighted on a friendly roof, breathless and colorless but practically uninjured.

Forbes, in the Conqueror, led the ascension of the second batch of eight balloons to start and got away with considerable difficulty, owing to gusty wind and too much ballast. Eventually the great bag left the ground with great speed and reached a high altitude in an incredibly short period, the basket swaying violently. Then almost instantly a cry of horror arose from the crowd, who saw the silk collapse and shouted: "The balloon is ripping up."

The tens of thousands stood for a moment as if petrified, some turned away, fainting, as they saw the balloon falling with lightning-like rapidity. At the same time, showers of sand and the apparatuses of the balloon shot downward with equal rapidity and then daylight was seen through the envelope, great ragged edges of the silk showing on either side.

"They are killed," went up a hushed whisper through the crowd, but shortly the remainder of the envelope appeared to take a triangular shape and then it was transformed into a sort of parachute at the top of the net and the progress of the wrecked balloon was considerably arrested.

It came down slower and slower, meanwhile being swept by the wind far to the southeast and finally disappeared from view behind a block of houses. The suspense among the crowd was terrible. A few minutes later a telephone message was received from Friedenau which announced that the men had landed and had received only slight injuries. A great sigh of relief went up from the multitude and hundreds threw their hats in the air for joy.

LEAGUE AGAINST HUGHES.

Betting Crusade Charged to "Narrowness" and "Intolerance."

NEW YORK, Oct. 11.—The Personal Liberty League, with an enrolled membership of [illegible], is circulating a pamphlet directed against the re-election of Governor Hughes. It arraigns him for the veto of the two-cent fare bill and for that of the Coney Island race track bill and argues that the veto of the latter bill, to the Public Service Commissioners meant only the [illegible].

Governor Hughes, it attacks on the ground that a delegation to Washington to lobby for the postponement or repeal of the essentially legislative publicity law. It also takes the governor to task for having on the Public Service Commission [illegible] to the Public Service Commission [illegible] of the Public Service Commission [illegible] new city [illegible] to [illegible]

[illegible]

SITTING BULL.

[illegible]

[illegible] Lakota from [illegible] North Dakota and [illegible] South Dakota [illegible] tribes of Indians [illegible] which [illegible] prior [illegible] shook [illegible] the Mississippi Valley [illegible] Dakota [illegible] compact of Vermont.

and there were several united tribes who called themselves the Dakotas.

Sitting Bull was a Dakota Indian. He was born near an old army station, Fort George, on Willow Creek, and his father was Jumping Bull. The Indian chiefs are very fond of giving boys new names when they begin to do something which their friends notice. If a boy runs fast with his head up, they call him "The Elk," "The Deer," "The Wild Horse," or some other name. Or perhaps if he has quick or sly ways, they name him "The Fox," "The Wolf," or "The Coyote."

In North Dakota, at this time, there were great herds of buffalo, and the finest of them were the bulls. These were the leaders when a herd was crossing a swimming a river or jumping across a gully. Even when a bad Sitting Bull's father could hunt for his boys and quickly jump the deep gullies so frequent in that country, always with his bow in his hand, so he made an Indian elder, named Jim Jumping Bull.

He was a strange boy. His hair was straight like an Indian, but of a reddish brown color. His head was very large and his features were more regular in form than that of the Indian. He was secretive in his habits and he was keeping mostly himself, thinking and planning how best to have his own way. But he rather roamed like a wild young [illegible] Steer!"

Once, at 10 years of age, he went [illegible] on a wild chase [illegible] and came home to his father [illegible] very happy and proud, for he had succeeded in killing a buffalo calf, but to do so he had to have killed its dam. At this time he [illegible] what we would call a manly coat of arms. This was a buffalo bull's tail. He wore his hair in a string pouch, and from it the bow was name "Sitting Bull."

His second feat through great bravery was which he met a Crow Indian that traveling along a trail claimed by the Dakotas. The Crow Indian was riding a horse, and led on another horse his wife with a baby strapped to her back. Sitting Bull, on an Indian pony, chased this little cavalcade. Succeeded in killing all three without getting a scratch, and made a rough picture of the exploit, which he showed to his companions.

After Red Cloud had led the Indians in 1868 at the time when a large number of our men fell in battle near Fort Phil Kearney, not after that trouble a scout picked up an old army roster book which had once belonged to a company of our soldiers. On its blank pages Sitting Bull had made skeleton pictures, and each picture showed some wicked deed. The pictures were ridiculous enough, but they made a fairly good diary, and the meaning could not be mistaken. Nearly every record in the book was a sketch of the chief Sitting Bull and his victims. Some times he was killing white men, some times Indians, sometimes stealing or driving off herds of horses. A man's figure with a tail, but was enough to mean a white citizen, an uncouth bonnet showed a woman, stiff coattails gave Indian war feathers or a soldier's costume, and the book was a curious record of years when Sitting Bull was a famous brave and a cruel bad Indian.

A FAVORABLE COMBINATION.

Debs's Party Has a Dogmatic Program and Carries On Its Propaganda With Great Zeal.

[New York Globe and Commercial Advertiser.]

In 1904 Debs, who is a perpetual candidate for the Presidency, received 87,814 votes, of which 12,869 were cast in New York. In 1904 he received 94,768 votes, of which 36,500 were cast in New York. This year it is the hope of the Socialist party, of which he is again the candidate, to polll 100,000 votes, of which New York is expected to furnish 75,000. The notion has been seriously fostered that the best way to make an effective protest is to vote the Socialist ticket, and this argument is being made among men who take no Socialists and who would not support Debs if there was any likelihood of his election.

The wild enthusiasm with which Debs has been greeted by large audiences strongly suggests that, though New York may not furnish 75,000 Socialist votes, the total will be considerably increased over that of four years ago. The Socialist propaganda never ceases; it is carried on with great zeal, and there has been built up a party practically every member of which contributes to its campaign fund. It has a dogmatic program, and dogmatism still appeals to human nature. Most of its members really believe in the cause they are promoting, and such belief is a powerful proselyting agency. When we recall the number of men out of work, and how easy it is to play on their discontent, which we recall the extraordinary action of the head of the American Federation of Labor in urging on labor unions to take part in politics, we can understand how Debs made this year a favorable combination of circumstances.

Socialists, like the Populists of the agricultural West and South, are always easy, and it is easy to exaggerate their numerical importance. Nevertheless, it is not impossible that the result of the present campaign will be such as to demonstrate that they will be a factor hereafter seriously to be dealt with. The thought is as it should be, vastly sobering. The present administration has [illegible] on labor and [illegible] often [illegible] badly, but it had stood still it might have [illegible] on the horizon. Now we know. We may decide as we please the question of throwing out the [illegible] of following wolves, yet every [illegible] traveler and every government will do it when they feel that the most [illegible] amazing [illegible] Debs should be able to hold [illegible] votes, but we must remember that this is a democratic country, and that [illegible] and danger [illegible] the principles of distribution. In [illegible] Debs's [illegible] is able to [illegible] attention to the fact that [illegible] and [illegible] which [illegible] [illegible] is [illegible]

WORLD'S CHAMPIONSHIP BASEBALL.

At [illegible] (National) [illegible]

At [illegible]

COLLEGE FOOTBALL.

At Providence: Brown 12, Penn[illegible]

At Cambridge: Harvard [illegible] Williams [illegible]

At Princeton: Princeton [illegible] Lehigh [illegible]

At West Point: Navy 22, Dickinson [illegible]

At Philadelphia: Pennsylvania [illegible] Penn State [illegible]

At Lewisburg: Bucknell [illegible] Susquehanna [illegible]

At Middletown: Wesleyan [illegible]

At Hanover: Dartmouth [illegible]

At Hartford: Trinity [illegible]

At Amherst: Amherst [illegible] Williams [illegible]

At Annapolis: Navy [illegible] Washington [illegible]

At Burlington: Vermont [illegible]

A FIVE-ROOM COTTAGE.

Copyright, 1908, by J. H. Daverman & Son, Grand Rapids, Mich.

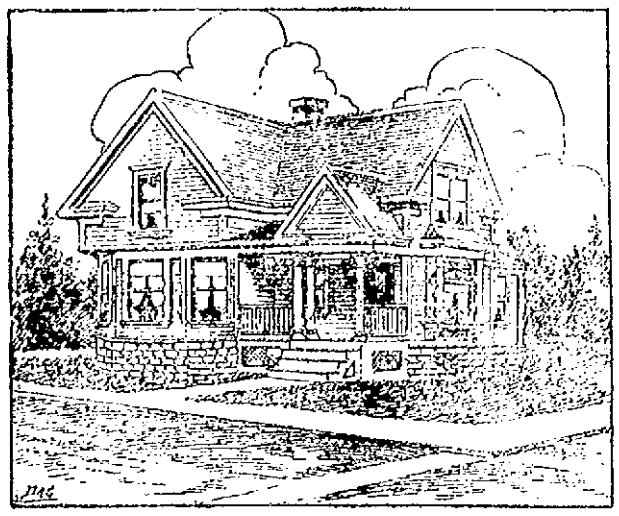

PERSPECTIVE VIEW.

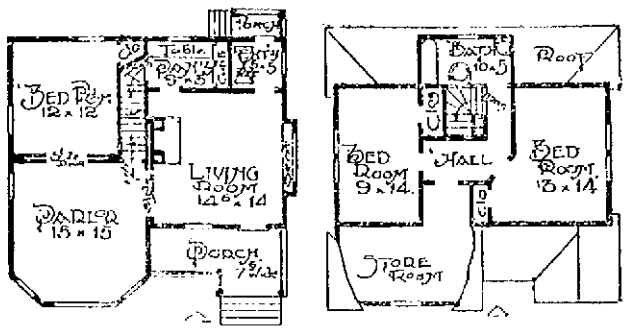

First Floor Plan. Second Floor Plan.

A feature of this inexpensive cottage is a sleeping porch on the first floor, where one may rest and a good-sized combination living room and kitchen. The latter has a nice place for the stove, a convenient table in the entry near the pantry, which is of good size, on the second floor are two sleeping rooms, a bathroom and a storeroom for trunks. The latter could be used as a child's bedroom if desired. The cottage is 31 feet 6 inches wide and 29 feet deep and has a good basement under the entire house. It is finished the natural in Georgia pine. The ceilings of the second story are nearly square, having little rafter visible.

J. H. Daverman & Son.

POSTPONED ONE WEEK.

Program for Fall Meeting of the Rhode Island Library Association at Rest the Week.

The fall meeting of the Rhode Island Library Association, which was scheduled for East Greenwich today, has been postponed until next Monday, October 19. The morning session will be held at the public library of St. Luke's church. Addresses of welcome, Herbert O. Brigham, librarian of the State Library, will speak on the subject, "The A. L. A. Conference at Atlantic City." A round table on "Library Problems" will follow. The morning session will come to a close with an illustrated address on "The John Hay Library," by H. L. Koopman, librarian of the Brown University Library.

A business meeting will be held in the afternoon, and later Dr. Daniel Goodwin will speak on "Some Early Rhode Island Libraries," and Ethan Wilcox, librarian emeritus of the Westerly Public Library, will discuss "Library Bulletins."

The Newport Journal
AND WEEKLY NEWS.
is especially adapted to mailing

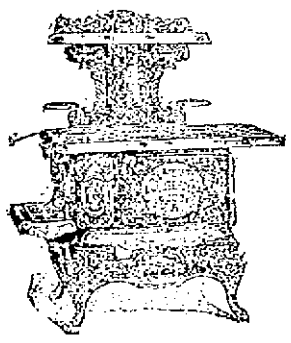

FURNACE WORK.

Now is the time. Don't wait. You will need it soon and it won't be ready and the furnace man will be too busy to look at it.
Order now.
Phone 854.
See our line of
HEATING STOVES,
for Parlor, Dining room, and Chamber. Thirty styles, sizes, prices.
From $3 to $40.
JAMES F. MARDEN, 328 Thames St. Next to Postoffice.

Tulips, Hyacinths, Crocus, Narcissus, Oxalis, Snowdrops.
Be sure and plant some fall bulbs when your flower beds are cleared for the winter. The expense is small for the amount of flowers you will enjoy early in the spring.
F. L. ZIEGLER, 18 Broadway.

BULBS FOR FALL PLANTING.
A LARGE AND SELECT STOCK JUST RECEIVED.
Hyacinths, Tulips, Narcissus, Daffodils, Crocus, Snowdrops, Scillas, etc.
Now is the time to put these in the ground.
MAGEE RANGES.
Now is the season for that new stove. Don't be deceived by clever talk and big advertising. Buy the stove of quality; the stove that has sold on its merits for over 50 years; the stove that is built right and stays right. Buy the MAGEE. Call and see our new 1908 styles.
SPECIAL OFFER IN COLUMBIA RECORDS.
Five Disc Records for $4, or 4 Disc Records for $3 and a present of four 7-inch Disc Records. This for a limited time only.
THE GEO. A. WEAVER CO.
Numbers for the week ending Oct. 3.
Sept. 28, 119,849; Sept. 29, 119,879; Sept. 30, 119,942; Oct 1, 120,031; Oct. 2, 120,146; Oct. 3, 220,359; weekly 220,360.

Fall Bulbs.
HYACINTHS,
NARCISSUS,
TULIPS,
CROCUSES,
EASTER LILIES,
CHINESE SACRED LILIES.
Wm. B. Scott & Co.
Mr. E. T. Bosworth, Gould street, won the paint.

6-5-4.
Before setting up your stoves, give them a coat of -5-4 which produces a lustrous black. Apply with a brush; shines itself, no rubbing required.
Just received a line of
Cobbling Outfits, Leather Shoe Stands, Shoe Stretchers, etc.
Jig Saws and Blades in Stock.
Alex. N. Barker & Co., 201 Thames St.
LUMBER. HARDWARE. CEMENT.

Edison Amberol Records.
A new record made of a new composition by a new process, and playing on average of more than four minutes, or twice as long as the present record. Sold for 50c. Call and hear them.
Edison Attachments.
Standard $5; Home and Triumph $7.50
Let me add a NEW ATTACHMENT to your PHONOGRAPH by which both the PRESENT and the NEW RECORD may be played at your pleasure.
Tel. 971 W. A. MAHER, Open Evenings.
13 FAREWELL STREET.

FOR PERFECT NEGATIVES WHETHER FILMS OR PLATES USE A TANK.

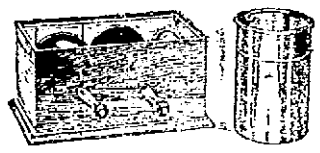

Kodak Film Tanks, $2.50, 5.00, 6.00, 7.50.
Premo Film Pack Tanks, $3.50 and 4.00
Eastman Plate, Tanks, $3.50 and 4.50.
KODAK FILMS, PREMO FILM PACKS, and PLATES.
NEW TUCK POST CARDS continually being added.
GEO. H. CHASE,
33 & 35 Broadway. 'Phone 64

Real Estate is the Foundation of All Material Prosperity.
DO YOU OWN ANY ?
Go to our local office on PURGATORY ROAD, just beyond the BEACH and let our local agent, Mr. Draper, show you some of the finest bargains ever presented to the people of NEWPORT;—over $100,000 worth of lots already sold.
LOTS 5,000 to 20,000 Ft PRICES $150 to $600
NO INTEREST—NO TAXES. $25 DOWN $5 PER MONTH.
EDWARD T. HARRINGTON CO.,
293 WASHINGTON ST., BOSTON.

Colonial Paint
IS Pure Linseed Oil and dryer, 39 per cent.
Pure carbonate of lead, 38 per cent.
Pure oxide of zinc, 23 per cent.
(According to state chemist analysis)
Full measure. Sold by;
JOSEPH GRAHAM, 68 & 70 Spring Street
Interior Decorator. Wall Papers.

OFFICIAL RECORDS SHOW THAT THE INDIAN
Holds all American track records from one-half mile to 1-hour race besides holding 16 world's records. There must be a reason.
Expert repair work on motors at
CHASE'S MOTOR GARAGE,
TELEPHONE. 115 BELLEVUE AVENUE.

THE TRADES.

ALEXANDER NICOL,
Carpenter and Builder.
Although I have the contract to build the new Rogers Crawford School I shall be ready to take some work, as I do all my customers. I have stood by me, I shall be ready for anything I call with promptness. Telephone 1619. Anything want done.
Residence and Shop 25 Newport Ave.

J. D. DICKSON,
Electrical Contractor,
113 BELLEVUE AVENUE.
Tel. 743.

J. Joseph M. Martin,
MASON CONTRACTOR.
Mason work in all its branches. Brick Work, Cement Work, Tiling, Plastering, etc. Tel. 113
12 SARRAGANSETT AVE.

Let us Show you the Merits of
Crawford Boilers,
Steam or Water.
CLARK & BRIGGS,
15 Mary Street.
Telephone 1119, 1611.

MORGAN BROTHERS
Contractors and Builders.
All kinds of Mason Work, Brick-laying, Plastering, etc., at short notice and lowest prices.
6 DEAN AVENUE.
Telephone 1464.

Clarke & Oman,
Successors to Goddard & Harlow.
Tin and Sheet Iron Workers
General Jobbing.
Rear 260 Thames Street.

ALEXANDER BOOTH,
BUILDER.
Cement Walks, Plain and Ornamental Tile Setting.
Estimates given on all kinds of mason work.
Residence 543 Spring Street.

BANISH PLUMBING WORRIES.
The next time any part of your plumbing refuses to work, springs a leak or needs repairing or replacing, take the shortest cut to satisfaction and PEACE OF MIND by phoning or consulting
T. B. Connolly,
Contracting Engineer.
Plumbing Heating and Ventilating
A large supply of pipe fittings and valves of every kind always on hand.
339 THAMES STREET.
Perry Mill Building.
Phones—Office 180. Residence 1619.

Monuments.
J. B. COTTRELL,
Warner St., Opp. Island Cemetery.

ALEX. J. FLUDDER,
MASON WORK
In all its branches.
Draining & Plumbing work a Specialty.
Dealer in first quality Akron Drain and Sewer Pipe.
Grease Traps. Chimney Flue Lining. Extra Heavy Iron Soil Pipe and Fittings. Iron Cistern Covers and Frames. Stable and Yard Traps, etc.
Telephone connection 926 Chapel Place.

Daniel J. Mahoney, Mason Work
I will give you an estimate to take down your old cellars, replacing them with new ones, or concrete your cellar, repairing your chimneys, tiling your bathroom, fireplaces, vestibules, etc. Jobbing of all kinds attended to.
Residence 18 Pond Avenue.

Lincoln Hammett Co.,
AGENTS FOR
Welsbach Reflex Lights.
Genuine Welsbach Mantles,
At all prices.
Estimates cheerfully given on Plumbing, Heating and Electrical Work.
32 MILL STREET.
Tel. 349.

Newport Transfer Express Co.
Baggage and Freight.
Main Office, 272 Thames St.
(Fall River Line Ticket Office.)
The only Express Company checking baggage from residences to destination. Consignments of freight solicited. Information in regard to baggage or freight cheerfully given.
Tel. 371. Call Us Up.
TEL. 1054. FRANK J. HUGHES, General Manager.
Branch Offices: Stable Marsh Street. Fall River Line Wharf.

"BLACK BEAUTY" ONE NIGHT.

All the Remainder of the Week the Harcourt Stock Company in Repertoire.

The Harcourt Stock Company will be at the Opera House every evening this week, except one, when the new play, "Black Beauty" will be seen. The Harcourt company which is headed by Charles K. Harris and May Melvin, will give a repertoire of well-known dramas, with vaudeville acts at each performance.

"Black Beauty" is a story of a beautiful black horse owned by Colonel Blacktyre and greatly coveted by Colonel Langley, who after causing the death of other horses by abuse tries to conquer "Black Beauty," but after being balked several times at last secures the horse by underhand methods. The pathetic feature of the story is here brought out, but "Black Beauty" is finally bought by "Jerry, the cabman," who will be remembered in the book as a great lover of horses and a strong character. He is finally brought to his death bed by the villainy of Langley, who loosens the axle of Jerry's cab, causing an accident which brings Jerry to sickness and poverty and forces him to sell the horse. Just as poor "Black Beauty," old and broken, is about to succumb to abuse, his old owner, Blacktyre, returns from a Montana ranch and a life of poverty and reunion with his beloved horse, proving the latter a notorious law-breaker, and sends him to the punishment he deserves. Messrs. Atkinson and Thatcher, who bought the prize play from Mr. Arnell, who offered $1,000 for it and who is a promoter of all good schemes for the protection and care of dumb animals, are sending out a strong company, and carry magnificent scenic effects which add much to the drama.

The attractions at the Providence theatres this week are "The Great White Way" and "The Panic" at the Providence Opera House, "The Governor and the Boss" at the Empire, Mr. and Mrs. Gardiner Crane and others in vaudeville at Keith's, and burlesque at the Imperial and Westminster.

The Boston theatres make the following announcements: Park, Kyrle Bellew in "The Thief;" Colonial, "The Red Mill;" Hollis Street, "The Round-Up;" Boston, "Sahomy Jane;" Castle Square, "The Stubbornness of Geraldine;" Tremont, "The Merry Widow;" Majestic, Square, "Winchester;" Globe, "Fifty Miles from Boston;" Keith's, Julius Steger in "The Fifth Commandment" and other vaudeville acts.

The attractions at the principal New York houses are John Drew in "Jack Straw" at the Empire, "The Girls of Gottenberg" at the Knickerbocker, Edgar Selwyn in "Pierre of the Plains" at the Hudson, Louise Gunning in "Marcelle" at the Casino, Lulu Glaser in "Mlle. Mischief" at the Lyric, Maxine Elliott in "Myself-Bettina" at Daly's, Nance O'Neil in "Agnes" at the Majestic, Blanche Bates in "The Fighting Hope" at the Stuyvesant, George Arliss in "The Devil" at the Belasco, Billie Burke in "Love Matches" at the Lyceum, Hattie Williams in "Fluffy Ruffles" at the Criterion and Joseph Coyne in "The Mollusc" at the Garrick.

Charles Frohman has received a new comedy from Hubert Henry Davies, which he will produce in London and New York.

"The Gingerbread Man," a musical fantasy, takes one back to Santa Claus Land of childhood days. Little Jack Horner, "Mazie," "The Gingerbread Man," "King Bunn," and their song hits delighted thousands in New York, Chicago and Philadelphia. Nixon and Zimmerman will present their original company of 62 players in this play in this city during the winter.

Paul Armstrong has completed for Klaw and Erlanger the big naval play, "In Time of Peace," which will be produced by that firm in a few weeks.

With Frank Daniels as the star, "Hook of Holland" is just setting out on a road tour which will eventually bring it to all the large cities of the country. Christie MacDonald will again be the leading lady of the company. Mr. Daniels declares Mr. Honk to be the best part he has had since his famous hit in "The Bag Baby."

Charles Frohman's next musical production, the cast of which will be exclusively American, will be "The Dollar Princess." The event of the production will be the fact that the play will be simultaneously presented in London by George Edwardes, who states that he considers this play the rival of "The Merry Widow," which he was the first to produce in London.

"Ben-Hur" has opened its ninth season auspiciously. Klaw & Erlanger's production is one of the white marks in the history of the stage. "Ben-Hur's" tour this season will extend to the Pacific Coast.

"Mr. Hamlet of Broadway," a new musical comedy, with Eddie Foy in the principal role, was given its first public performance last Thursday night at the Lyric Theatre, Philadelphia, by the Messrs. Shubert. The story of the play introduces Mr. Foy in the first act as a stranded circus clown pressed into amateur theatrical service for the entertainment of visitors at an Adirondack summer hotel.

Elizabeth Crosman has closed her Southern tour in order to return to New York, to begin preparations for a new comedy in which her managers, Henry B. Harris and Maurice Campbell, will star her. The production is promised for the latter part of this month, and will have its premiere in New York city.

Among the passengers on the Lusitania, arriving Friday, was Marion Terry, a sister of Ellen Terry, who comes to America for the first time to create the leading role in Paul Bourget's and Andre Cury's drama, "Divorce." The play will have its first American production in Montreal November 2.

Miss Roosevelt has arranged for a performance of "Pandora and the Box of Mischief" and "Midas and the Golden Touch," with old and modern Greek music, dances and processions on the White House lawn Friday, October 16, for the benefit of the Washington Players' Association. The plays are adapted from Hawthorne's "Wonder Book" by Rose Miller O'Neill, and will be given by the Pen Greet Players.

"Sally and the Boys," Miss Marie Cahill's new musical play, was produced at the Broadway Theatre, Norwalk, Conn., last week. The book is by George V. Hobart and the music by Silvio Hein. In the new piece Miss Cahill plays something quite different from the line of comedy she has made familiar, but has some pretty songs which she sings well. In the cast are Maude Cowles, John E. Kellerd, Edgar Atchison Ely and Clara Palmer.

Robert Edeson closed his engagement at the Hudson Theatre in "The Prodigal" Saturday and has gone on a tour of the principal cities of the East and Middle West, in a repertoire which includes "The Call of the Wild," "The Offenders" and "Strongheart."

"Little Nemo," Klaw & Erlanger's spectacle, which was produced for the first time at the Forrest Theatre, Philadelphia, last week, will open in New Amsterdam in New York, October 26. Few productions in recent years have received such a unanimous and cordial endorsement from press and public alike as "Little Nemo." The book, by Harry B. Smith, is the best he has ever written. Victor Herbert has written the music in his best vein.

PORTSMOUTH.

[Regular correspondence of the News.]

Bishop McVickar is expected to preach at St. Paul's Sunday morning, October 25, and administer the rite of confirmation to a class of seven.

The Sunshine Whist Club at Fair hall had 16 tables filled and a good musical program was given. Miss Marion Gray of Tiverton and Mr. Roderick McLeod of Newport sang solos and Miss Clara L. Brayton and Miss Edna Malone played the accompaniments. A number from the Sunshine Society of Newport were present. Cake and ice cream were served. The committee were Mrs. Alfred J. Mott, Miss Gertrude E. Macomber and Mrs. Herbert B. Ashley.

Mr. and Mrs. N. Horace Peckham and their daughter, Miss Rachel, went to Worcester Saturday, to attend the funeral of Mrs. Peckham's aunt, Mrs. Sarah Parker. Mrs. Parker spent two months at their home this summer, coming for the benefit of her health. For a time she seemed to improve but growing suddenly worse returned and went to a hospital, where it was found that she had an incurable disease of the liver and death ensued shortly.

Mr. and Mrs. James K. Tallman of Fall River were in town Sunday, guests of Mr. and Mrs. Edward C. Faulkner and other relatives.

Miss Lillian Wheeler of Bristol Ferry and Miss Myrtle Barker of Newport have been housekeepers for Mr. and Mrs. Franklin Porter during their absence for a few days.

Miss Louise Barker of Newport has been guest of Miss Ruth Thurston.

Mrs. Albertice S. Dennis submitted to an operation on one of her eyes Saturday, in Newport. The case is considered a serious one.

There being more than one John Manchester in town, it is well to note that it is at the home of John E. Manchester, near Quaker Hill, that St. Mary's guild will give its supper.

Mr. and Mrs. John E. Manchester went to Jamestown Sunday, to visit Mrs. Manchester's sister and family, Mr. and Mrs. Fred Anthony.

Mrs. Martha Gollands has been entertaining a friends from New York.

Miss Emma Godfrey of Providence has been guest of Mrs. W. H. Gifford and Miss Susan Manchester.

Mrs. Sarah Chase, an aged woman, who recently fell down stairs at the home of her sister, Mrs. Phebe Durfee, and broke her hip, has Mrs. Emma Brown of Newport to care for her and is slowly improving. Mrs. Annie Langley, another sister in the same house, is confined to bed with what threatened to be pneumonia, but has been averted.

Miss Emily Sellew, younger daughter of Postmaster Clinton D. Sellew of Providence, has been guest of Dr. and Mrs. Francis P. Conway.

St. Agnes Guild of St. Mary's Church, Miss Dorothy Sherman president, met with Miss Ruth Thurston Saturday afternoon.

Miss Sadie Chase has gone to New York to help care for her sick aunt, Mrs. John Thomas. During her absence her sister will take her place as bookkeeper in her father's store.

The King's Daughters met with Mrs. John L. Simmons last week.

Rev. Frederick W. Goodman, rector of St. Mary's, has issued cards to the men in his parish for a social evening at Eureka hall Tuesday evening.

Quite a body of Odd Fellows from Portsmouth and Newport went to Adamsville last Friday night, in response to an invitation from the Little Compton lodge. Refreshments were served.

Mr. and Mrs. A. Freemont Grinnell and their daughter, Miss Marjorie, are spending a fortnight in Maine.

Mr. Herbert Grinnell was in town Sunday, visiting relatives.

Mr. and Mrs. Edward Cornell have moved from Newport to Power street in this town to be near his work in the power house.

Mr. and Mrs. Alfred J. Mott went to Providence in their automobile Saturday, to see the races.

PERSONALS.

....The Marquis of Ripon, Lord Privy of the Seal, has resigned owing to his advanced age. The Earl of Crewe succeeds to the office and in addition will retain the portfolio of secretary of state for the colonies.

....A royal welcome was given to Cardinal Gibbons when he returned to his home in Baltimore. An escort from every parish in the city, numbering 10,000 persons, met him at the station, while fully 25,000 thousand persons thronged the sidewalks on the line of march. As he alighted from the car and appeared to view there were rousing cheers. The demonstration exceeded any previous welcome to the cardinal upon his return from trips abroad.

....One of the most remarkable gatherings New York has seen in many years took place Saturday afternoon when the members of the Lincoln Centenary Committee appointed by Mayor McClellan met in the reception room at the city hall to organize and arrange plans for a monster celebration of the one hundredth anniversary of the birth of Abraham Lincoln February 12 next. In the gathering, which reached 100, were men of national fame, not only in the business world, but in arts and letters and on the field of battle.

....Mme. Schumann-Heink has gone for a concert tour of Europe, which will last for the better part of a year. One of the new fields which Mme. Schumann-Heink starts out to conquer is Russia. With her on the ship were her husband, Herr Rapp; Mrs. Katharyn Hoffman, who will act as the singer's accompanist on her tour, and four young singers, protegee of Mme. Schumann-Heink, whose voices are said to be of decided promise. One of them, Mrs. McDaniel, of pure Indian blood, from Oklahoma, has been studying in New York, and goes to Dresden for further work.

....The celebration of the one hundred and fiftieth anniversary of the birth of Noah Webster will be widely observed in his native state of Connecticut Friday. New Haven, which was his home for half a century, including most of the 20 years while he was at work on the American dictionary, will hold general exercises in the public schools. Yale University, with which he was closely, although not officially connected, will honor him by appropriate class-room exercises and an address in the Philological Club, and Hartford, his home when a boy, will hold exercises of a simple nature, largely in the public schools.

BRISTOL HOTELS.

Hotel Belvedere,
BRISTOL, R. I.
A. W. HATHAWAY, Mgr.
AMERICAN AND EUROPEAN.
Tastefully furnished.
PRIVATE DINING ROOMS.
Planked Steak, Planked Chicken, and Broiled Live Lobsters Specialties.
Sunday and Holiday Table d'Hote, 1 to 8. $1.00.
LADIES' ORCHESTRA.
ROOF GARDEN.
Special attention to automobile and yachting parties.
Charming town, delightful trip from Newport.

Classic Hairdressing.

Every woman who considers her self up to the minute in things sartorial has forsaken the pompadour and adopted the simple classic dressing with a soft Grecian knot coiled midway between the crown of the head and the nape of the neck. Those to whom the front part is becoming should wear their hair in this way, for it is not a low high style, but extremely artistic. In arranging the Psyche the hair is drawn loosely backward to the crown of the head and coiled softly. Fringe pinned nicely and frequently held in place by a shell or ribbon bandeau, which aids much in keeping the knot at the proper angle.

AN INTERESTED PARTY.

Never mind the argument;
Never mind the cheers;
Never mind the money spent
On Presidential years;
Never mind applause so loud
As we celebrate—
Pass the baby through the crowd
To meet the candidate.

He's the chap who must abide
By the course we steer;
He must feel the thrill of pride
Or the throb of fear.
We have rather less at stake
Than this tiny one
Who must strive his way to make
When our journey's done.

Will we leave to him a land
Blossoming and fair?
Will he find a helping hand
And a deal that's square?
Will his step be firm and proud
Through the paths that wait?
Pass the baby through the crowd
To meet the candidate!

FANCIES.

"Were the whole realm of Nature mine
That were an offering far too small."
The congregation sang—then some
Coughed up a dime, some naught at all.

—[Boston Transcript.

"Why is a pancake like the sun?"
"Because," said the Swede, "it rises out of der yeast and sets behind der vest."—[Good Housekeeping.

Percy—Pshaw! What if she did? Two negatives in the same sentence are equivalent to an affirmative.

Algy—Yes, but she said, "Naw! Nit!" and it sounded like two sentences.—[Chicago Tribune.

Mr. Jones—Would you support my daughter in the style to which she has been accustomed?

Cholly—Yes, sir.

Mr. Jones—Then you're an idiot and you can't have her.—[Judge.

Said He—Every time I see you you are engaged in conversation with some one.

Said She—Well, it's better to be engaged in conversation than not engaged at all.—[Chicago News.

"Darling, you're sleepy."

"No, I'm not, mamma," responded Daisy, who wanted to sit up longer and get some sweeties; "it's only my eyes are tired because they have been looking so long for some candy."—[Baltimore American.

"I see that you look out for number one in all your financial and political transactions."

"Yes," answered Mr. Dustin Stax; "when I studied grammar as a boy, one of the first things I learned was that the first person singular should always be carefully capitalized."—[Washington Star.

Sunday School Teacher—Well, Johnny, have you had anything during the week to be especially thankful for?

Johnny—Yes, ma'am.

Sunday School Teacher—What was it?

Johnny—Billy Jones sprained his wrist yesterday and I licked him for the first time.—[Chicago News.

"THE HOUSE OF RIMMON."

A Drama of Biblical Characters, in Four Acts, by Dr. Henry van Dyke.

Dr. Henry van Dyke is already known as an essayist of high rank and a story teller of great skill, but now he has added other laurels to his name, his latest work being a drama in four parts, entitled "The House of Rimmon," giving new and strong proof of his poetical powers. The drama has great dramatic interest coupled with deep religious feeling, and will do much towards establishing his name as a writer of dramatic poetry.

The story centres around Naaman, the great general of Damascus, the scenes being laid near that city and in Samaria. He is conspired against by the high priest of Rimmon and Tsarpi, Naaman's wife. After winning a great victory over the Assyrians he is smitten with leprosy and through the efforts of an Israelitish maiden makes the journey to Samaria, where he is cured by the prophet Elisha. He returns to his native land, a convert to the Hebrew faith, and in a dramatic climax proposes to save the country from the enemy if the people will abandon their god Rimmon. There is much stirring action, with a good deal of romance, the writer deviating somewhat from the Bible story of Naaman's cure.

[Charles Scribner's Sons.]

DON'T FORGET

That you have got to buy

GLASS

To close those open windows before frost comes.

GLASS IS LOW NOW

And ours is the kind that you can see through.

DRING & SMITH,
48 MILL STREET. TEL. 581.

M. BIESEL,
Embroideries, Stamped Goods
And all Materials: Yarns, Wool, Hand-Made, Knit and Crochet Goods, Toys, Dolls, Notions, Stamping, Plaiting and Pinking. Beads.
44 H. L. DeBLOIS'S, 80 Broadway.
Telephone 588.

WATER

Persons desirous of having water introduced into residences or places of business should make application at the office of the Newport Water Works, 5 West Marlborough street. Office hours from 8 A. M. to 5 P. M.

WALKING SHOES
FOR FALL DAYS.
In Oxfords or high cut styles, at
THE J. HUMPHREY SEABURY CO.
Open Saturday evenings only, until further notice.

AT THE A & P STORE.
The Best as a Standard.
Special Cut Prices.

Iona Tomatoes	8c
Iona Corn	6c
French Oregon Prunes	8c
New Dates	2 pkgs for 7c
Tall Can Red Alaska Salmon	2 for 25c
A & P Milk Special 3 for	25c
Best Butter	25c
Guaranteed Eggs, doz.,	25c
$3.00 worth of Stamps with one pound of Best Coffee	35c

Special Canned Fruit Sale this week.
See our Window Display.
The Great Atlantic & Pacific Tea Co.,
131—133 THAMES STREET.

FALL and WINTER BULBS
My Tulips, Hyacinths, Freesia, Narcissus, Easter Lilies, Snowdrops, Jonquils, Chinese Lilies, etc., have arrived and they are fine ones, and the price is right.
Ferns from 4c. to 75c. each; Palms 50c.; Norfolk Pines 50c.; Rubber Plants 50c. and 75c. each.
Nice Potting soil fresh every week. Flower Pots, all sizes.
Fertilizer to make your plants grow. Also always on hand, Galvanized Coal Hods from 35c. to 75c.; Sieves from 10c. up; Galvanized Ash Cans from $2.00 up; Dustless Scrapes 65c.
Welsbach Mantles from 10c. to 35c. each. A nice "air tight" Globe and Mantle complete for 50c.
44 H. L. DeBLOIS'S, 80 Broadway.
Telephone 588.

Pictures Re-framed,
OLD FRAMES RE-GILDED.
FINE IMPORTED PRINTS.
Wiseman.
112 BELLEVUE AVENUE.

LIVERY STABLES.

HORSES CLIPPED
—AT—
Cooke's Stable.
Tel. 1013. 15 Marlborough St.

ARE YOU PREPARED?

The cold weather is coming. If you are not prepared for it by having the warm clothing you will need, it is time to see us. Here are a few hints that will save money for you:

Ladies' Coat Sweaters,
In white, grey and red, with and without pockets, splendid quality,
$1.98

Ladies' Wool Golf Vests,
In white, grey and red, all sizes, new patterns, at
98c each

Phœnix Mufflers,
In white, pink and blue; the best muffler made,
50c each

Woolen Gloves,
Cashmere Gloves, Children's Mittens of all kinds, etc., at
25c and **50c** a pr

Ladies' One-Clasp Cape Kid Gloves,
Extra quality, guaranteed, all sizes,
$1 a pr

Merode Underwear,
For ladies and children; medium weight and heavy weight, vests, drawers, union suits, etc.
All Prices

Flannel Gowns and Skirts
Of heavy quality flannel, well made and choice patterns.

Outing Flannels, Fleece Down, Shaker Flannels in all weights.

Blankets in Cotton and Wool, Comforters, etc.

WM. B. SHERMAN, Jr.,
145 Thames Street.
Tel. 995.

DRINK
CRYSTAL SPRING WATER
Pure and palatable.
LOOK FOR THE SIGN.
Office at Clarence A. Hammett Co.'s, 323 Thames Street.
Tel. 469.
H. KLAASENS, Manager.
A. H. COGGESHALL, Agt.

GROCERIES. GROCERIES.

JUST ARRIVED
A Tierce of Extra Fine
SAUERKRAUT.
New Packed Salt
SPARERIBS.
We also carry a line of Fancy German
FRANKFURTERS.
W. C. SCOTT, Postoffice Sq. Phone 543.

BROWNELL & FIELD CO.'S
TOWN AND COUNTRY COFFEE.
For sale by Grocers in attractive one-pound canisters for 35c. per pound.
BROWNELL & FIELD CO., Providence, R. I.

GROCERIES.

Malta-Vita Toasted Corn Flakes
The very latest number listed in the catalogue of ready-to-eat cereals. Have you tried it?
10c. a Package.
—AT—
THE BOSTON GROCERY,
City Hall Square, Broadway.
O. F. Wilcox, Prop'r.
Telephone 339.

PROVISIONS.

ISLAND EARLY-ROSE POTATOES.

BROADWAY CASH FISH MARKET.
C. A. Easterbrooks, Prop.
Telephone 614. 60 Broadway.

FRESH SCALLOPS.
Wyatt's Market.
Telephone 335.

FANCY
Rhode Island Lamb and Turkeys.
—ALSO—
Deerfoot Sausages.
—AT THE—
SEA SIDE MARKET.

M. J. MURPHY,
AGENT FOR
Studebaker Bros. Mfg. Co.,
Has on hand a large stock of Farm Wagons and Carts. Also several second hand wagons. Tel. Con.

GROCERIES.

Special for Saturday.

FRESH NATIVE PORK SHOULDERS.

2 Baskets Fancy Concord Grapes for 25c.

Legs Mutton, - 14c.

Special Sales in our Meat Department Saturday afternoon and evening.
T. FRED KAULL,
391 and 393 Thames Street.
Telephone 476.

BLUE RIBBON BRAND FLOUR
80 cents a bag
It makes good bread.

SWEET CLOVER CREAMERY
BUTTER
25c. pound

NEW MAPLE SYRUP.
—AT—
Kenyon & Smith's,
110 BROADWAY.

New Comb Honey,
New Imported Figs,
Fancy Cape Cod Cranberries.

Charles A. Manchester,
BROADWAY.

Bleached Ginger Root,
Delicious, preserved with Citron Melon, Pears, etc.
All PURE SPICES. Kinds.
PURE VINEGARS.
25 B'dw'y, PELEG BRYER, 11 Spring St.

NEWPORT DAILY NEWS.
Published every afternoon except Sunday.
Office, 207 Thames street.

T. T. Pitman. Proprietor.

News, $6.00 a year, 12 cents a week.
Journal and Weekly News, $2 a year.

TELEPHONE CALLS.
Business Office, down stairs, 2998
or if that is busy, 17
Editorial and Reportorial Rooms
Upstairs, 782
Publisher's Residence,
18 High St., 822

The Newport Journal contains the best matter in the Daily News each week, and will be sent anywhere in the United States, postage paid, for two dollars a year in advance. Requests for change of address should give old address as well as new.

BACK NUMBERS.

Copies of the Daily News, two weeks old, three cents extra for each month or part of a month. Copies of the Newport Journal and Weekly News, one month old, five cents extra for each month or part of a month.

Yearly or Term Advertisers are limited to their immediate business and are guaranteed but five insertions in a week and are allowed fifty-two changes a year. Legal notices, auction sales, amusements, cards, wants, and lost and found are not included in space contract.

Advertisers using both the daily and weekly papers gain the advantage of different classes of readers, no person reading both the daily and weekly. The Journal goes among people who read no other local paper.

NewportDailyNews

MONDAY, OCTOBER 12, 1908.

SUBSCRIBERS WHO DO NOT RECEIVE THEIR PAPERS REGULARLY AND IN GOOD CONDITION SHOULD MAKE COMPLAINT AT THE OFFICE.

TEN PAGES.

THE STATE CANDIDATES.

The political situation in Rhode Island as regards state candidates is particularly interesting this year, because the conditions are somewhat unusual. In recent years the Republicans have usually dominated the situation by having men of a standing which compelled the Democrats to select nominees of the same character. This year the race has been set by the Democrats who have placed in nomination for governor a man of such high calibre that the Republicans have found it difficult to match him in that respect. The particular point to which reference is made is that their candidate is not a partisan, but a man of independent proclivities, who will have a strong following of voters of the same manner of thinking and acting, and in that respect is above the average candidate of either party. The Republicans have apparently decided to cling to their old custom and nominate one who, while otherwise unobjectionable, is a strict party man and would not be selected if that were not the case.

The Democrats were indeed fortunate in their choice of a standard bearer this year, choosing in Mr. Otley Arnold one who commands the respect of his party associates and yet has the confidence of those who are independent in their political views and vote for the man on any ticket whom they consider best qualified to fill the office and most closely in accord with their own ideas as to what constitute the vital issues in a state election. Against him it seems particularly certain at this stage of the campaign, and by the session of the Republican convention to be held Wednesday, will be arrayed Mr. Aram J. Pothier, who does not possess that characteristic of independence in anything like the degree noted in his opponent, but has always been considered a straight party follower and voter. In this respect, therefore, which is one of no mean weight in such a campaign as is now on in this state, the Democrats this year are leading their rivals and giving the contest a more than ordinarily interesting aspect.

The condition is peculiar also in that the Democrats were united on their candidate, while there has been division in the Republican camp. Though there is not likely to be any conflict in the convention over the position, there has been competition in advance for selection as the party's standard bearer for governor. The choice of Mr. Pothier has been determined upon only after long discussion and as the culmination of a combination of circumstances which seemed to force that result. Mr. Burchard, it is well known, withdrew from the race only when it became evident that his candidacy under the peculiar conditions would disrupt the party and be likely to lead to its defeat at the polls. It is to be noted, however, that if Mr. Burchard had been successful in securing the renomination of his party for the place he would have left the party in the same position in which it now is with the selection of Mr. Pothier determined upon: that is in the position of choosing for its standard bearer a partisan and not one of independent feelings and action.

It is true that the Republicans would probably have named for their candidate for governor a man of all high standing in the state, but one strongly independent tendencies like Mr. Arnold. If he would have accepted the nomination for Lieutenant Governor Warren he would undoubtedly have had the nomination if he had consented to use his name. When Mr. Warren positively refused the leaders fell back on strict party men from whom to make their choice, and thus gave the Democrats the opportunity to nominate a candidate of proved independence of action, a position which gives them an advantage in the race. There were other men in the Republican party who might have been chosen to head its ticket who would have drawn upon the independent vote, but they were passed by and the choice made of a rigid party supporter. Such men were Utter and Jackson, who would have offset in their candidacy, more than Mr. Pothier will do, the advantage which the Democrats have gained by placing Mr. Arnold at the head of their ticket.

Of the other nominees on the Democratic state ticket not the same can be said on the score of independence, and they would all be inexperienced in their duties if they should be elected. Those who will be named by the Republicans will in all probability be the present incumbents of the offices for which they will be candidates, and so not lacking in proved ability to perform well the duties pertaining to those offices, and for that reason better deserving of election.

THE "CLEVELAND DEMOCRACY"

The incorporation in New York of the Cleveland Democracy may ultimately prove to be of great importance, but just at the moment one would hardly regard it as a vital political event. Political movements of significance are not often incorporated, and the names of the incorporators in this instance are not extensively known. They are not distinguished enough to impart much impetus to their avowed purpose of re-organizing the Democratic party and putting the control of it into the hands of the conservative element if there is any—and probably there is, though it must be small.

In the opinion of some competent observers there is no Democratic party now. The greater part of what was once the Democratic party has been merged into, or rather absorbed by, the Populist party, and the rest of it has joined the Republican party or dropped out of political existence. If Bryan should be elected the task of the Cleveland Democracy, incorporated, would be large enough to satisfy the most ambitious. If the Populists, as the late Major Handy called the mixture of Democrats and Populists led by Bryan, can elect their President, there is of course no use in talking about any other kind of a Democratic party. If, on the other hand, Bryan should be defeated, there would in all probability be an effort to reorganize the party and put its control into the hands of the sort of men who do not agree with Bryan.

There must be room in this country for a conservative party. Of late years, until quite recently, the Republican party has served as such. To some people the party has recently seemed to have become very radical, but that may be only the impression of old fogies. Mr. Taft is far less likely than Mr. Roosevelt to arouse animosities and the Republican party may easily resume its position as the conservative factor in our politics. Otherwise the effective organization of the conservative elements would seem to be probable, though it may be that we have all become progressives together and conservatives are hopelessly behind the times.

LAFOLLETTE'S PAPER.

An additional point of sympathy, if not of resemblance, between Senator LaFollette and Candidate Bryan is established by the determination of the former to start a weekly paper. He believes there is a consuming desire to know what he thinks about everybody and everything, and the periodical which he will establish therefore, will "meet a long felt want."

If we were called upon to advise the Wisconsin Senator we would suggest to him that before he starts a paper he confer with Bryan about consolidating his political and revolutionary interests with the Commoner. Mr. Bryan has made a good deal of money out of his paper, but it does not follow that Mr. LaFollette would. Mr. Bryan has twice been the candidate of his party for the Presidency and that has given him a popularity—or notoriety—and a prestige which the senator does not possess and cannot easily acquire. Mr. Bryan is far more extensively known as an orator than the Senator is; he has been addressing Chautauquas for many years, and people who are interested in hearing him are likely to desire more of him. He is an acquired taste, but, like vaudeville, the taste is easily acquired. Comparatively few people outside of his own state have seen and heard the Wisconsin man and there is so much hunger for the crumbs of wisdom which fall from his table as there is for those which litter the streets of Lincoln.

Finally, it does not seem as if the country needed two papers of the type of the Commoner. Some people think it does not even need one; but, at any rate, the people who hanker after Bryan are sufficiently served by the Commoner. Mr. Bryan and Mr. LaFollette are in substantial agreement. One calls himself a Republican and the other a Democrat, but that doesn't mean anything in particular. In all essential respects they are in accord and a Bryan-LaFollette party with the Commoner for an organ would draw off all the "progressives" of both parties and leave the conservatives to constitute the other party. This would be a great gain to intelligible politics and to consistent action by the country.

General Epes Hopkins of Virginia, who died recently, was one of the last surviving general officers of the Confederate army. He was a soldier in times of peace as well as in war, and for the House of Representatives and the Senate, in which he served, and the electoral commission, of which he was a member, he became famous for his ready quotations.

Not all the labor leaders are following the example of Samuel Gompers. Daniel J. Keefe, sixth vice president of the American Federation of Labor, of which Mr. Gompers is president, announces that no attempt has been made or will be made to swing the members of the organization to the support of the Democratic Presidential candidate. He says: "We insist that the labor movement shall remain as free and independent from political domination as it has ever been in its history." Mr. Keefe will vote for Taft, because as Secretary of War "he did more to enforce laws in favor of organized labor than any of his predecessors."

The Republican district convention Wednesday is expected to nominate Colonel William Paine Sheffield of this city for Congress, and he will undoubtedly be the Republican candidate against Congressman Granger. Colonel Sheffield has had a large and honorable service in various capacities—political, legal, business literary and social—in Newport and is well qualified to fill a seat in Congress. If he secures the nomination Newport will give him hearty support, as it has always to other of its citizens who have been named for high political positions.

Servia is not so anxious for war as was reported a few days ago, the people beginning to realize that the most likely result of a conflict with Austria would be the loss of the kingdom. For the moment the danger point in the Balkan crisis is passed and Servia is expected to content herself temporarily with instituting a boycott against Austro-Hungarian commerce by way of revenge. This will kill less people than war, and the delay will undoubtedly give the powers time to reach an agreement and bring about peace.

With only three weeks of the campaign remaining, both the Republicans and the Democrats are confident of success. One or the other will be disappointed, if they really think as they talk.

It is quite time for fall weather.

REFORMING THE SALOONS.

[New York Tribune.]

There are interesting indications that the members of the liquor trade are beginning to interpret some of the signs of the times in a practical fashion. The recent remarkable prevalence of anti-saloon sentiment in various states, manifesting itself in the adoption of prohibitionist legislation in some and in a tendency toward local option in others, has been taken to heart. We recently quoted one of the foremost organs of the trade as saying that "The saloon has discredited personal liberty and made it a term of reproach." Now comes a stronger declaration to the same effect. The National Model License League, which is an organization representative of practically all departments of the wine, beer and spirits trade, wholesale and retail, manufacturing and selling, last week began to issue to the saloonkeepers of the United States a striking appeal for a radical reformation of the saloons as the sole alternative to their abolition.

This address recognizes the fact that while the movement for prohibition per se may not be gaining strength, the protest of the people against lawless saloons is certainly growing so. An edict, it says, has gone forth that saloons must obey all laws, including those against selling to intoxicated men, habitual drunkards or minors and those against indecency and gambling. This edict is issued by the press, the pulpit, the law and order leagues and the great conservative element in society—all powerful forces which the trade cannot afford to oppose. The saloon must obey it or be outlawed. The trade needs a thorough housecleaning. The saloon should be made in fact as well as in name the "poor man's club," and to that end must inculcate temperance, and must have its first regard for the welfare of its patrons and their wives and children. If it does not do this, if it continues to be run in violation of law and to be a nuisance, it should be "put out of business."

Such are the declarations not of the opponents of the liquor trade, but of its friends and members. If they had been made by prohibitionists or temperance reformers, they would have been denounced by some liquor dealers as intolerant and unwarranted. Made by the liquor dealers themselves, they may be regarded by some temperance people as either insincere or impracticable. That they are sincere we can see no reason to doubt. Their practicability must, of course, be left to those who have made them for demonstration. The question is whether saloons, on the average, conducted on the legal and ethical plane indicated in this address, can be made to pay. The authors of the address believe that they can. The experiment on an extensive scale will be an interesting one and one which it will be not only profitable but necessary to make. For there will be pretty general agreement with the frank declaration of this address that if a saloon is not run in a law-abiding and decent manner it must lose its legal right to do business.

"THE BRIDE OF LAMMERMOOR'S TOMB."

[Marquise de Fontenoy.]

Owing to agricultural depression another great estate has passed out of the possession of the family to which it has belonged for centuries, and Galloway House, along with Lord Galloway's Wigtown estates, embracing some 15,000 acres, have passed, through purchase, to Sir Malcolm MacKinnon, an Australian squatter multi-millionaire, who has been several times Lord Mayor of Melbourne, is the principal partner of the great shipping firm of McIlwraith, MacEichern & Co., and the originator of the frozen meat trade of Australia. At the time of the Boer war Sir Malcolm was able to place close up a half a thousand of his horses at the service of the remount department. Lady MacEichern was a Miss Watson, daughter and heiress of J. B. Watson, the great mining king of Kimberley, her sister being the wife of W. L. Murdoch, the famous cricketer.

Sir Malcolm's new domain contains no less than 70 miles of lovely walks and drives, stretching down toward the sea, and comprised in the properties are the scenes of Sir Walter Scott's novels "Guy Mannering," "Red Gauntlet" and "The Bride of Lammermoor," whose last resting place, in fact, is situated on the estate. Sir Walter took an old story connected with the place as the groundwork of the most beautiful of his novels, the original story being to the effect that Miss Janet Dalrymple, daughter of the first Lord Stair, who had managed herself without the knowledge of her parents to elope with Lord Rutherford, was compelled by them to break her troth to him, and to marry instead a suitor whom she did not love, viz., Lord Ailsa, the younger, of Ballochmyle, dying shortly after the wedding. The rival Rutherford runs through the Galloway House property, and is wounded to death at the Bindock, that the Wigtown martyrs, in the Covenanters' days, were tied to the stakes to be drowned tide and drowned by the rising waters.

AROUND RHODE ISLAND.

Brayton Leader in Barrington Repudiated by Republicans.

Providence Tunnel to be Ready for Trains by December—Another Pastor Resigns.

State Committeeman Herbert M. Gardiner of Barrington was repudiated at the Republican caucus in that town Saturday night, when a delegation favorable to the election of Frederick S. Peck, an anti-Brayton man, to the state central committee was chosen to represent the town at the Republican State convention Wednesday. Mr. Gardiner's downfall is declared to be the result of his failure to transmit a resolution of Barrington Republicans to the state central committee last winter calling for the retirement of Charles R. Brayton from the executive committee and from the state committee. So thorough was the defeat which his ticket suffered that when it came to the election of a Republican town committee Mr. Gardiner, who has been the secretary and a leading spirit in that organization, decided to forego a second defeat and declined a re-nomination. If the Republican state convention follows established precedent and elects members of the state committee in accordance with the nominations of the various city and town delegations, Mr. Peck will succeed Mr. Gardiner as a member of the state organization. Mr. Gardiner will then cease to be a member of the state body when the new state central committee meets for organization in December, and thus will have been eliminated from active membership in both the state and town Republican organizations. Mr. Gardiner is one of the members of the executive committee of the state central committee from Bristol County. He is a recognized supporter of General Brayton, and has been looked upon in Barrington as the latter's personal representative and as the political boss of the town.

By order of President Mellen, a vigorous effort is being made to have the Providence tunnel ready for electric trains not later than December 1, or two months ahead of the time previously announced. It also is understood that Mr. Mellen will be pleased if the first Warren and Bristol electric train can be sent through the tunnel November 15. An order from New Haven authorizes the engineer in charge of construction to employ as many men as can be used to advantage and to hasten every detail of the work in order that the tunnel may be in service during the next 30 days. E. P. Dawley, engineer of construction, declined to name a date on which the tunnel probably would be ready for operation, but said he had received instructions from New Haven to rush the work right along. In accordance with the order, every man who can use a hammer, a pick, a shovel or any other tool is at work, and the intention is to complete the work in the shortest time possible. Next Tuesday Mr. Dawley expects to have the first track laid to Benefit street. Saturday the track was within 400 feet of the Benefit Street portal, and Tuesday the big construction locomotive will be in the open cut between Benefit and North Main streets. The laying of the second track also is being hurried. Last night No. 2 track was as far west as Hope street and in a few days the tunnel will be double-tracked its entire length. The ties are being laid on a bed of gravel. Broken trap rock for ballast is on the way from Connecticut.

Frankly stating that the reason for his act was the failure to receive from the leaders of his church an undivided endorsement of his establishment of the Fountain Street Mission, Rev. Edward F. Sanderson, pastor of the Central Congregational Church, Providence, gave his congregation a complete surprise Sunday morning by reading his resignation and asking the church to take steps at once, that his resignation might go into effect November 1. Although they refused to comment on the cause for their pastor's resignation, influential members of the church were outspoken last evening in their expressions of regret that Rev. Mr. Sanderson was to leave them. The pastor left the city immediately after the morning service and gave none of his friends any inkling as to where he could be found. He simply stated that he would not return until Saturday. Rev. Mr. Sanderson directed his attention to mission work first about a year ago. It was stated last night that the linking of the mission work with the church has never received the full sanction of the officials. The mission work began in a small way, an office being opened first in the Butler Exchange, with Rev. Frank H. Decker in charge. The work grew so that after a time a mission house was secured on Fountain street and Rev. George A. Coulter was added to the staff of workers. So greatly did the mission enlist Mr. Sanderson's interest that he spent the entire summer abroad studying the methods employed there in mission work. Most of the time was spent in England. Rev. Edward F. Sanderson has been pastor of the Central Congregational Church since February, 1903.

Hurled from their cars as the big machines turned turtle in two separate accidents on the track at Narragansett Park Saturday afternoon, Arthur S. Lee of Providence and Joseph Wilcox of Beverly, Mass., had narrow escapes from instant death, the latter being so badly hurt that his life is despaired of by physicians. If he had landed a few feet from the spot where he did land the big racing automobile would have fallen directly upon him and probably crushed out his life. Both accidents happened at the same place on the track, at the three-quarters post, but an hour's time separated them. Lee, the second injured with mishap, was thrown 20 feet from his seat in the machine while it was 10 feet above the ground, turning a somersault in the air. If he had not been thrown out he would doubtless have been caught beneath the falling mass of iron and wood and crushed to death. He was taken to the Rhode Island Hospital, but later went home. An hour earlier Joseph Wilcox of Beverly lost control of his machine at the same spot. In an instant the car had crashed through the fence, plunged into a ditch and overturned. Wilcox was thrown out and landed flat on his back, injuring his spine. He was taken to St. Joseph's Hospital, where his name was immediately placed on the dangerous list. Both accidents were witnessed by nearly 5,000 persons.

Mrs. Matilda Carlstrom of Providence has been selected by the Swedish minister to the United States as the most perfect type of Swedish womanhood in this country and is presiding over the Swedish exhibit at the International Congress on Tuberculosis at Washington. She is also acting as interpreter for the delegates from Sweden. Dressed in the national costume of Sweden, Mrs. Carlstrom has been attracting much favorable comment from those in attendance at the convention. She is the wife of Gideon Carlstrom, well known around this section of the country because of his poetical ability and his prominence in affairs of interest to the people of his native land. Mrs. Carlstrom has frequently appeared in costume when she read her husband's poems in public. When Baron Lagerqrantz came to Providence in the spring, Mrs. Carlstrom was presented to him with others of the Swedish-speaking people of the city. She has taken many prizes at the annual fancy dress balls of the Swedish association, her striking figure going a long way toward making her costumes effective. When a woman was needed to take charge of the Swedish exhibit, the minister from Sweden immediately thought of Mrs. Carlstrom and she accepted. Mrs. Carlstrom has the characteristic blonde complexion and hair of the women of Sweden and an unusually pretty face. She is also large of stature.

In broad daylight and within a stone's throw of Market square, Providence, three crackmen attempted to break into the strong box of the South Main Street Market Sunday noon, but succeeded only in blowing off the outer door of the safe, shattering two large show windows and demolishing the double doors of the store at 41 South Main street. Four arrests were made late in the day, but nothing definite has yet developed to connect the suspects with the crime. The loud explosion attracted the attention of every one in the neighborhood and caused the calling of the fire department by a citizen, who rang in an alarm. A complete outfit of crackmen's tools was left behind when the culprits beat a precipitate flight.

Captain William H. Gardner of East Providence was struck by the boom of oyster sloop Mena A. Rowland and knocked overboard and drowned off Noank light, Conn., Sunday noon. Lewis Jansen, employed on a scow of the J. S. Puckard Dredging Company, met a similar fate when he fell overboard from a scow Sunday morning off Bullock's Point.

IS THIS TRUE OF WIVES?

"What ails our wives?" is the question that was asked by Good Housekeeping of a number of men. If the answers are to be believed, American wives leave a good deal to be desired. They neglect their homes, they don't defer to their husbands properly, their figures are "sloppy," and as for their brains, says one disgruntled husband, "mentally they simply gad."

Too many outside interests is the charge one man brings against the American wife. "Fewer clubs and more time devoted to home and home life," he says, "would, to my mind, make our American homes more desirable in every way."

A wholly pessimistic view is taken by another testifier, a New Yorker. "The American wife stops until she is shopworn," he avows; "she dresses to kill—kill time for anything useful—and puts in the rest of her time training her worst half to unquestioning approval of her course. As for the baby, she has no time for him, but the nurse or governess is a slight more competent, anyhow, so that's all right."

"Women" moans a second unhappy New Yorker, "should cease to impose upon the forbearance of American husbands.....They should live so as to encourage young girls to marry poor men."

The next correspondent is the sort of man who quotes his mother. His was one of those mothers who at 65 "despised easy chairs...did her resting sitting bolt upright," and who now, at 75, after a life spent in "bringing up a family on a slender income," continues to "do housework for her own amusement, though she has two maids and could have four if she wanted to."

And he has other complaints; it is a regular omnibus bill that he brings against wives. They lack "intellectual seriousness." They are ready to pursue any reigning fad, but they "rarely know anything thoroughly, even their own nominal profession." Their triflivity is the reason, he thinks, why "as a rule professional women look down upon wives," and also the reason why all the lasting and profitable friendships he has known between men and women "have been with other women than wives." Lack of muscular strength and figures like "overworked peasants" are other deficiencies of American wives, according to this correspondent. He describes a two days' tour he made through the streets of Boston, hunting for a well-set-up woman. "I got only three," he says, mournfully, "and one of these was pretty obviously an athlete or gymnast of some sort. We have become so accustomed to things as they are that we do not realize what a sloppy lot our wives are."

THE WEATHER.

BOSTON, Oct. 12, 8 A. M.—Forecast for Boston and vicinity—Fair and colder tonight; Tuesday fair; fresh westerly winds, diminishing.

WEATHER CONDITIONS.

Fair and generally clear weather prevails over the country today. The temperature is generally lower, except in the Northwest. In New England at 8 a. m. it ranged from 34 to 44. At New York it was 46, Washington 48, New Orleans 62, St. Louis 42, Chicago 42 and San Francisco 52.

J. W. Smith,
Forecast Official.

LOCAL CONDITIONS.

	8 h	12 h	2 h
Temperature	46	50	54
Barometer	30.17	30.29	30.33
Wind	N	N W	N W
Weather	Fair	Clear	Clear

MINIATURE CALENDAR.

MONDAY, OCTOBER 12.

Sun rises	6 h 58 m
Sun sets	5 h 10 m
Moon rises	2 h 09 m
Length of day	11 h 17 m
Day's decrease	3 h 53 m
High water	9 h 00 m; 9 h 20 m

TUESDAY, OCTOBER 13.

Sun rises	6 h 59 m
Sun sets	5 h 08 m
Moon rises	2 h 47 m
Length of day	11 h 11 m
Day's decrease	3 h 56 m
High water	9 h 48 m; 10 h 18 m

WEDNESDAY, OCTOBER 14.

Sun rises	7 h 00 m
Sun sets	5 h 06 m
Moon rises	3 h 21 m
Length of day	11 h 10 m
Day's decrease	3 h 60 m
High water	10 h 10 m; 11 h 14 m

Moon's Phases.

Last Quarter, Oct. 16, 10 h 36 m, E.
New Moon, Oct. 25, 1 h 48 m, E.
First Quarter, Nov. 1, 9 h 17 m, E.
Full Moon, Nov. 8, 2 h 59 m, E.

NEW TODAY.

(Only First Insertions Listed Here.)

	Page
Wanted—Girl	9
Bicycle Lost	9
Public Laws	8
Magee Ranges	7
Wanted—Rooms	9
For Sale—Palms	9
Furnished Rooms	9
To Let—Tenement	9
Found—Pocketbook	9
Storage Warehouse	4
Doan's Kidney Pills	7
Lost—Boy's Grey Hat	9
Real Estate at Auction	10
Lappin—Grand Display	10
H. F. Rooney—Turkeys	5
Perfection Oil Heater	7
To Let—Furnished Rooms	9
Boston Branch—Meats, etc	5
A. C. Titus Co.—Sideboards	1
F. B. Cozzens—Meats, etc	1
Boston Store—Opening Sale	6
Wanted—Situation for Cook	9
D. E. Sullivan—Gas Mantles	4
Nat. Biscuit Co.—Oysterettes	8
Walsh Bros.—Heating Stoves	5
Wanted—Girl for Housework	9
Wanted—Position as Waitress	9
Lawton-Warren Post—Notice	4
For Sale—Fine Driving Horse	9
Wanted—Girl to do Housework	9
For Sale—Two-tenement House	9
J. H. Kazanjian & Co.—Rockers	1
To Let—Four Furnished Rooms	8
Wm. B. Scott & Co.—Fall Balls	2
P. P. Garrettson & Co.—Lemons	10
Wanted—Girl for Gen. Housework	9
A. & P. Store—Special Cut Prices	2
Wanted—Woman for Chamberwork	9
Wm. B. Sherman, &c—Sweaters, etc	3
Raymond & Whitcomb's Calif. Party	8

TO INSURE INSERTION ON THE DAY DESIRED CHANGES OF ADVERTISEMENTS SHOULD BE SENT IN THE NIGHT BEFORE.

Cottage on Powel Ave.
8 rooms, bath and heat,
$25 a month.
Restaurant near Mill street, with all the furniture and fixtures.
HERBERT L. DYER,
162 BELLEVUE AVENUE.
Branch Office 64 Broadway.

GAS AND ELECTRIC WORK
Installed and Repaired.
ALSO
SHEET METAL WORK in Copper, Tin and Iron.
Philip F. Conroy,
181 Thames St. Phone 817.

Fire Insurance.
THE PROVIDENCE MUTUAL FIRE INSURANCE COMPANY.
This company insures dwellings, household furniture, dwellings with stores therein, churches, schoolhouses, and first-class business buildings.
Over one hundred years' experience and pays dividends on all expiring policies.
January 1, 1908.
Assets $503,746.20
Surplus 417,505.17
Henry Bull, Jr.,
AGENT.
183 Thames St. Newport, R. I.

NEWPORT HOSPITAL,
(Legal Title.)
A Strictly Private Institution.
Incorporated 1873.
With its patients in the various wards of the Hospital, and with its out-patient departments and district nursing service the Newport Hospital covers quite well the needs of the sick poor of Newport. It deserves and asks the liberal support of all who are interested in caring for or in any way relieving suffering humanity.
"An institution of beneficence may be without discomfort a perpetual mendicant upon the charities of the community.
"That which it is always giving it may be always receiving.
"It is the incoming and outgoing of the heavenly breath of Charity."
Newport, R. I., October 22, 1907.

GAS MANTLES,
10c., 1 doz 89c.; 15c., 1 doz. at $1.50.
Mantle Globe Burner for 39c
Complete Inverted Gas Outfit 75c.
Welsbach Inverted Light $1.75.
A new lot of Jig-Saw Puzzles just in, 10c., 25c., 50c., $1, $1.50, $2.
A new puzzle Bryan or Taft 10c.
DANIEL E. SULLIVAN,
Old City Hall Novelty Shop.
Tel. 665.

Lythoid Roofing.
Our success with this new roofing is way beyond our expectations...The ones who have bought it are more than pleased...Now you have a roof that needs covering this year...Do it now, before the weather is bad. Come and let us show you some roofs we have sold and you will buy one too if you need one.
Newport Paper & Grocery Co.,
58 BRIDGE STREET.

The House 119 East 36th St., New York City,
For sale or to let for the winter or on a lease.
Furnished or unfurnished.
Particulars on application to ..
RICHARD C. DERBY,
136 Bellevue Avenue.

H. J. HASS, FLORIST
In All Its Branches.
Give me your orders and I will guarantee satisfaction.
Flower Store
196 Thames Street.

THREE FURNISHED COTTAGES.
Near Newport Bending Room.
For Rent for Winter.
One at $200. One at $250. One at $[illegible]. Several other very desirable furnished cottages are available in other locations, rents $300, $500 and $600 and upwards.
A. O'D. TAYLOR,
Real Estate Agent,
132 Bellevue Ave.
(Telephone No. 320.)

DIED.

BRYANT—In this city, 11th inst., Adelbert P. Bryant, in his 65th year. Funeral services at the Belmont Memorial Chapel, Island Cemetery, on Tuesday, Oct. 13th, at 12 o'clock. Relatives are invited to attend.

LAWTON—In this city, 12th inst., Abbie, wife of Francis M. Lawton, in her 50th year.

BEEGAN—In this city, 12th inst., at residence, 21 Extension street, Thomas W. Beegan, aged 34 years.

SULLIVAN—In this city, 10th inst., Henry J., son of the late Cornelius and Mary H. Sullivan, aged 41 years. Funeral Tuesday, Oct. 13, from the residence of his sister, Miss Gertrude Sullivan, 33 Marsh street, at 8:15, to St. Joseph's Church at 9 o'clock, where a solemn high mass of requiem will be offered for the repose of his soul. Relatives and friends are invited.

DOWLING—In Providence, 11th inst., Rose, wife of Francis Dowling.

MUIR—In Providence, 11th inst., George Muir, in his 71st year.

WORRELL—In Providence, 10th inst., Mary H., widow of Frederick T. Worrell, M. D.

FARNUM—In East Greenwich, 11th inst., Ormsbee Thayer Farnum.

SPINK—In North Kingstown, 11th inst., Ella J. Spink, in her 65th year.

WARBURTON—In Pawtucket, 10th inst., widow of James Warburton, in her 63d year.

VIALL—In Warwick, 11th inst., Margaret P., wife of Thomas B. Viall, in her 65th year.

JONES—In Fall River, 9th inst., Elizabeth, wife of Walter S. Jones, in her 39th year.

WRIGHTINGTON—In Fall River, 10th inst., Adoniram J. Wrightington, in his 88th year.

CONNELL—In Fall River, 9th inst., Peter Connell, in his 70th year.

IN MEMORIAM.

LEARY—John B. Leary, October 1, 1905. Requiescat in Pace.

JOHN S. LANGLEY, Undertaking,
16 Franklin Street.
FREDK E. LANGLEY, Mgr.
Residence 56 Mary St. Cor. High St.
Telephone 879-1113.

Storage Warehouse.
Newport Storage Co., Proprietors.
Storage Rooms, 7 Tew's court.
Business Office, 30 Bellevue Avenue.
Telephone 770.
House furnishings and all kinds of merchandise stored in clean, dry building at lowest rates.
Call or write for full particulars as to rates, etc.

INSTRUCTION.
Newport Shorthand School,
105 Church Street.
Thoroughly Practical Business Training—Shorthand, Typewriting and General Office work.
$50 for Course.
POSITIONS FURNISHED PUPILS WHEN COMPETENT.
'Phone 1454.

MISS H. OPITZ
Of Dresden.
INSTRUCTRESS IN PIANO AND GERMAN.
15 Whitfield Court. Tel. 1771.

Mrs. T. W. Freeborne,
228 SPRING STREET.
TEACHER OF PIANO.
Phone 1537.

MASSAGE AND CHIROPODISTS.
DR. E. C. HOLLOWAY.
CHIROPODIST and ELECTROLYSIAN. Ingrowing Nails, Hair Moles, Warts removed (painless). Massage. Open evenings. Tel. 841-2. Office 19 Spring St.

LAWTON-WARREN POST, G. A. R.

Comrades are invited to attend the funeral of Comrade Adelbert Bryant, at Belmont Chapel, Tuesday at 12 o'clock.
Per order
J. H. HAMPTON, Commander.
WM. P. SMITH, Adjutant.

CRAB APPLE JELLY.
Home-Made.
LIBBY.
9 BROADWAY.

NOTICE.

Canvass.

The Board of Aldermen of the City of Newport will be in session as a Board of Canvassers at their Chamber in the City Hall, on

October 7, 16 and 23, 1908,

AT 8 O'CLOCK, P. M.,

For the purpose of canvassing and correcting the Ward Lists of voters in the several Wards.

Witness my hand,
F. N. FULLERTON,
City Clerk.

The Newport Journal
AND WEEKLY NEWS,
Is especially adapted to mailing.

THE SUBMARINES' RUN.

Heavy Weather Causes Discomfort to the Crew, Who are Not Anxious for Another Long Cruise.

The outside run of the submarines from New York to Philadelphia last week, which consumed three days and not two weeks, as reported from the latter city, is reported to have been attended by many uncomfortable circumstances, in part due to the heavy weather encountered. Some reports say the crews were at times in extreme peril, but however this may be the trip was apparently disagreeable enough so that, if it was in fact a trying test of the department, to learn the practicality of sending the boats to Manila on their own bottoms, it is asserted that none of the men now in the crews will of their own volition be members of the crews to take them on that trip.

While the boats were here in Newport in discussing the proposed long cruise for the boats members of the crews said they would not take the trip even if they had to jump ship, and this sentiment seems to have been held since the boats have reached Philadelphia. Just what did occur during the run is supposed to be a department secret, and it is quite safe to say that all did not occur which is reported to have taken place, for some weird and strange tales are being circulated, even for a submarine crew, who have not all the comforts of home and are not supposed to have, however, a long trip is wearing on the crew.

MR. CASEY'S FIRST ORGAN RECITAL.

The following is the program for the first organ recital, Wednesday evening, of Mr. H. A. Casey, organist and choirmaster of Trinity Church:

Concert Overture in C minor, Alfred Hollins.
Adagio Cantabile (from the Organ Symphony, No. 4), C. M. Widor.
Fugue in G minor (The Great), Bach
Violin and organ, Romance in G, L. van Beethoven, Op. 40.
Mr. Ray Groff, violinist.
Sonata in E flat minor, (No. 5), J. Rheinberger, Op. 119.
(Praeludium-Intermezzo-Marcia-Religiosa-Fuga.)
Love scene from "Lohengrin," Wagner.
Grand March from the "Lenore" Symphony, J. Raff.
Viola and organ, "Regrets," H. Vieuxtemps, Op. 40, No. 2.
Gavotte and Scherzo (Canon in F sharp major), S. Jadassohn
Ave Cantilena Nuptiale, (Nuptial Song), Dubois.
Grand March from "Tannhauser," Wagner.
("The Tournament of Song")

FENCE FOR PLAYGROUND.

A wire fence is being placed along the side of the Civic League playground on Mary street, shutting off the grounds from the courtyard to the Clark School. The fence on the front is to be raised by the use of wire screen. A single gateway is to be put for entrance and exit, and thus it is hoped to confine the use of the grounds to the little children for whom it is intended and not have it monopolized by big boys, who make the place a nuisance to the neighborhood.

LOCAL BRIEFS.

—Mrs. Ellen French Vanderbilt left today for a week's visit to Tuxedo.

—Yacht Lehanna is in the outer harbor.

—Mr. H. A. C. Taylor's steam yacht Wanderer left Sunday for New York.

—Keeper Charles Curtis of Rose Island light is enjoying a vacation in New York.

—Mrs. Ernest and her son left last evening to join Gunner Henry Ernest in Philadelphia.

—The firemen's ball will net the Relief Association about $800, according to Treasurer Wood.

—Mrs. Charles Parker, who has been visiting her parents, Mr. and Mrs. Carl Jensen, has returned to her home in New York.

—Mr. A. G. Vanderbilt arrived Saturday night at Wickford on his private car Wayfarer and came here by rail, the Wayfarer going around.

—Captain W. McCarty Little, U. S. N., and family have returned to their Bellevue Street home from Bristol Ferry, where they spent the summer.

—Mr. and Mrs. Prescott Lawrence and Miss Lawrence are expected to return next week from Europe, where they have been spending several months.

—Mr. and Mrs. Alfred G. Hammett of Pelham Manor, N. Y., who are making a motor trip from New York to various points in this vicinity, to visit friends and relatives, are guests of the Misses Hume at the School street.

—Grand Warden William P. Worrall will make an official visit to Malbone Lodge, New England Order of Protection, in this city Thursday evening. It is expected that a number of the members of Franklin Lodge of Providence will accompany the grand officer.

—Mr. Olney Arnold, the Democratic candidate for governor of Rhode Island, married a daughter of the late Edwin G. Angell, and for several years spent the summer at the Angell residence on Washington street in this city.

—A nomination paper for the state ticket of the Independence party has been filed with the city clerk. This is the second paper by this party, which is trying to get its candidates on the ballot through nomination papers, not having a standing under the law.

—The annual session of the Grand Lodge of Rhode Island, Order of the Eastern Star, will be held tomorrow, Wednesday, as previously announced, in Providence. Aquidneck Chapter of this city will send a good delegation to attend the meeting, at which grand officers will be selected for the year.

—Among the departures this afternoon were Mr. and Mrs. E. J. Berwind, Mr. and Mrs. C. P. Hillhouse, Rev. Roderick Terry, Mr. and Mrs. E. Rollins Morse, and Mr. and Mrs. John Winslow, who, after a short stop at the Waldorf-Astoria Hotel, New York, went to Tuxedo for two weeks, returning to their New York homes for the winter.

—Captain Cassard was the speaker at the Walter Lowrie Club Sunday, announced that through the generosity of friends the club's promised $600 for a Young Men's Christian Association building in Tientsin could now be completely fulfilled and also a piano had been bought, and a balance added to the fund. The club has paid over on its pledge to the Japan building.

—With store and window decorations in autumn colors and flowers and a well assortment of goods suited for the season, the Lappin Store held a reception Saturday evening, and served on their occasions an orchestra played, a concert during the hours. Shopping to music was felt to be a pleasing feature, for those who made the tour of the two floors seemed to derive much pleasure from their visit.

CRIMINAL DAY.

Two Defendants Plead Nolo and Receive Sentences.

Several Cases Discontinued, and the Boulevard Appeals Continued to December.

It was criminal day in the superior court this morning, Judge Baker presiding. It was, for quite a while, a sort of whispering match, in the vicinity of the clerk's desk. Business started slowly. Assistant Attorney General Cross was present and went over the cases, but, for one reason or another, a considerable number had a continuance or a temporary passing by. There were some entries.

Caesar Owen pleaded nolo to a charge of assault with a dangerous weapon. In a dance some trouble started, and it ended on the street, where defendant fired five shots from a revolver. He claimed he fired simply at the ground. Nobody was hurt. He is a young colored lad, perhaps 21 years old, and recently married. Mr. Nolan was his counsel. The court mentioned the law against carrying a pistol, and made the sentence three months in Providence County jail, with costs.

Howard Stewart pleaded nolo to a similar charge. He had trouble "out of town," with Mr. Sisson, about wages. Went and had a potato knife sharpened and attacked Mr. Sisson, in Newport, making a cut in his neck requiring seven stitches. The court said it was a serious matter and made the sentence 11 months in the Providence County jail and costs.

The complaint against Lortland Spencer, Jr., for "fast driving" was discontinued, costs paid. Mr. Sheffield was defendant's attorney.

Edward Quarry, who had pleaded nolo to a complaint for revelling, will pay $5, the sentence of the district court, and costs. Mr. Nolan appeared for him. James J. O'Connell was in a similar condition on a similar charge and secured a similar entry.

Daniel E. Flynn will have a discontinuance of his case, if he pays costs by October 17. Mr. Levy is his counsel.

Frank Dorsey's case was discontinued without costs. He has been in jail. Mr. Levy appeared for him.

Wolf Smith was to pay costs, today, and then his case for assault would be discontinued.

The civil case of Raposa vs. DeCosta was re-assigned for trial, in December.

In the appeals of Rice and others against the Board of Aldermen of the City of Newport, it was agreed that the trial of the first case shall determine the question of the necessity and validity of the layout. Mr. Burdick said he was instructed by the Board of Aldermen to press for trial this term. The court took the responsibility from Mr. Burdick by continuing all the cases, and they were set for trial December 10.

The case against Isadore Yankers was put on trial, Mr. Harvey appearing for defendant. The charge was assault with a pocket knife on Hugh Waters, at or near Brophy's saloon, September 7, 1908. The jury was as follows: John W. Frahlin, Portsmouth, foreman; Patrick J. Sullivan, Albert Beekhurst, John T. Martin, John H. Cottrell, Charles F. Nordstrom, Newport; Edward L. Hunt, Little Compton; William J. Peckham, Middletown; Alexander Kelly, Little Compton; David P. Hall, Portsmouth; Walter H. Clarke and Frederick Hall, Newport.

Chief of Police Manchester of Tiverton, George Lees, Clerk Kelley of the district court and Edward Brophy testified for the prosecution.

The trial was interrupted to receive a plea of nolo from Edward James, Jr., to a charge of assault. Mr. Levy was defendant's counsel. Sentence was deferred, costs to be paid by December. Defendant is not much more than a boy, and was told that if he behaved himself he would hear no more of the case. A brief recess was taken.

When the trial was resumed the witnesses were Charles P. Dunn, "the boy," Vernon Sisson, Dr. Dwight E. Cone and Hugh Waters. Here the state rested.

Defendant took the stand. With clenched jaw he resisted all attempts to reach him in English and testified through an interpreter. He has been in America six years. He and two others went to Rhode Island for beer. He went to Brophy's. A crowd was there. Was put out. There were many people, so he took a stone with him. Was drinking beer when put out. The bar keeper took the stone and threw him on the floor, and all started to hit him. They put him out—not the saloon keeper. He came back. He was arrested, and was hit three times with a billy. He had no knife.

Here defendant "rested." The interpreter was a good one from Fall River. It was rapid work, examining defendant, in spite of the fact that everything had to be said twice. The Polish language seems to be capable of direct and quick expression of thought and, some way, although the words were altogether unintelligible to English-speaking people, it seemed as though the line of thought must be similar.

Mr. Harvey argued for defendant, and at 12:50 a recess to 2 P. M. was taken.

BISHOP HARKINS HERE.

Administers Rite of Confirmation and Addresses Communicants at Both Catholic Churches.

Rt. Rev. Matthew Harkins, Bishop of Providence, made his annual visits yesterday to St. Mary's and St. Joseph's churches in this city. He was at St. Mary's early in the afternoon, administering the rite of confirmation to a class consisting of 250 children and 21 adults. During the service the bishop addressed the new communicants, speaking of the importance of the step they had taken, its meaning and the necessity of living correct lives. He was assisted by Rev. Fathers Reddy and Tierney and the junior choir sang several selections. Bishop Harkins spoke at the 9:30 and 10:30 services in the morning.

His visit to St. Joseph's was later in the afternoon where he confirmed a class of 142 children and eight adults. Rev. James Mahon, the pastor, and Rev. Dr. Doran and Rev. Father O'Rourke assisting in the service. After the confirmation the bishop addressed the class, as he had at St. Mary's. During the service the choir sang "Veni Creator and several hymns and at the close of the benediction, "Holy God" was sung by the choir and congregation.

BATHING SEASON OVER

The bathing season at the beach seems to be over. The bathing suits were called in Saturday and those who bathe hereafter will be those who have bathing suits of their own at the beach. The conditions Saturday were good but the management must have had an advance notice of the gale yesterday, which rather put the quietus on the bathing, except for those who are not afraid to go in when there is ice on the ground and snow on the beach. It has been a long and busy season at the beach.

TWO FOOTBALL GAMES.

Rogers Second Defeats Coddington 18 - St. George's Plays Brown & Nichols; No Score.

Saturday at the Civic League grounds the second Rogers football team defeated a team representing Coddington IX, 16-0. Rogers greatly outclassed the grammar school boys. The quarterback runs by O'Connell were a feature. The line-up and summary:

Coddington.	Rogers.
Castello, r. e.,	l. e., Gibson
Dawley, r. t.,	l. t., Griffith
E. Jamaiel, c.,	c., Oxx
Peer, l. g.,	r. g., Hess
Thompson, l. t.,	r. t., Thompson
Holley, l. e.,	r. e., Watson
Jennings, q. b.,	q. b., O'Connell
Jamaiel, r. h. b.,	l. h. b., Horgan
West, l. h. b.,	r. h. b., Frank
H. Jennings, f. b.,	f. b., Ward

Score—Rogers second 16, Coddington IX 0. Touchdowns—Horgan two, Ward. Goal from touchdown—Horgan. Referee—Ebbs. Umpire—Teaze. Linesman—Sayer and Freud. Timer—Mr. Spaulding. Time—20 and 15 minute periods.

The St. George's School team played its second game of the season Saturday, and for the second time neither side scored. A week ago the Hope Street High School of Providence were their opponents. Last Saturday the Brown and Nichols School of Boston came here to meet St. George's, and at the end neither side had succeeded in sending the ball against its opponents' goal line. The game throughout was close and interesting, but neither team was able to advance the ball to the line. F. Wright for St. George's and Bryant for Brown and Nichols were the most aggressive players. The line-up was as follows:

St. George's.	Brown & Nichols.
Kelley, l. e.	r. e., Lawless
Fenner, F. Wright, l. t.,	r. t., Bowker
Welsin, l. g.	r. g., Waters
Maderia, c.	c., W. Porter
F. Wright, Harrington, r. g.	l. g., R. Porter
Jenckes, r. t.	l. t., Maguire
J. Wright, r. e.	l. e., Wales, Kendall
J. Wright, q. b.	q. b., Gordon, Bryant
Christie, l. h. b.	r. h. b., Curtiss
Wheeler, r. h. b.	l. h. b., Bryant, Gordon
Walker, f. b.	f. b., Bruce

Score—St. George's 0; Brown and Nichols 0. Umpire—Nevins. Referee—Wheeler. Linesman—Amory. Time—15-minute halves.

TO BE GIVEN TRIAL HERE.

Naphtha Cream Soap Made by Aquidneck Manufacturing Company to be Used in Laundry.

The Aquidneck Manufacturing Company, of which the News spoke some weeks ago, has been actually making soap during the past week. This week the material will be given a trial in the City Steam Laundry, it being the desire of the management to be able to say that it is used in the home of its manufacture before it is placed on the general market. It is a soft soap and is known as Naphtha Cream, combining laundry material and has already removed dirt removers, which do much damage to fabrics. The soap is purely a laundry material and has already received a trial in one of the largest laundries in Boston, where it met so much favor as a time and labor saver that there was a desire to contract for the entire product.

JAMESTOWN.

[Regular correspondence of the News.]

In spite of the threatening weather yesterday morning, the number of out-of-town people to spend the day here exceeded that on any previous Sunday this fall. Those who came to fish found a high sea running at the Dumplings and Beavertail. Fish were plentiful, and persons fortunate enough to secure a sheltered position on the rocks obtained good catches.

As the time draws near for the Republican caucus for the nomination of a General Assembly ticket, the efforts of the politicians seem to be for a harmonious gathering. The numerous candidates have been eliminated, one by one, and only one name for each office is expected to come before the voters.

Mr. and Mrs. Elijah Anthony have returned from a short visit to Providence.

Mrs. Pruyn and the Misses Pruyn closed their cottage today and left for Philadelphia for the winter.

Tug Elmer Keeler is tied up at Ferry wharf, awaiting better weather to go outside with her tow.

Mrs. G. F. Milliken and family, who have occupied the Eustis cottage this season, will leave tonight for New York.

Captain Brown, formerly of steamer Frank Jones of the Enterprise line, was on the island today.

A. O. D. Taylor has rented for Mrs. A. R. Corey her furnished cottage on the corner of Green lane and Friendship street to Mr. J. Martin Barney of California, for the winter.

Miss Blanche St. Clair and Misses Mary and Julia Drury were guests of Mrs. J. H. Clarke yesterday.

INTEREST IN THE WORLD'S SERIES.

The opening game of the world's series, at Detroit Saturday, seemed to draw a larger gathering in front of the News bulletin board than did the final game at New York Thursday. Perhaps it was because the game alternated as it did, and the crowd was held to wait the final turning of the scales, which did not come until the ninth inning. It was evident from what was said when the final score was put on the bulletin that the Newport small boy is for the Chicagos. Yesterday the fans had to get along without any bulletin; in fact some of them forgot there was a game on—but there was, and there is another today.

EXCLUSIVE FALL MILLINERY.

The widest assortment of styles, colors, prices. Do not delay, choose now while the showing is most complete. The styles are decidedly varied including modes all the way from the large taught-and-plumed models to the smart, severe tailored turbans. Excellent values in attractive trimmed hats priced $5, $6, $8 and $10.

B. F. Downing, 3d., 191 Thames St.

BOSTON BRANCH GROCERY.

WE WANT TO DO MORE MEAT BUSINESS

And in order to do this we will try a new idea, which is this: If we can double our meat business we can afford to sell our groceries for just what they cost us, depending on our meats for our profit. Now to all customers purchasing fresh meats of us, we will give the benefit of cost prices on groceries. This week we will sell to every fresh meat purchaser the following goods:

Baker's Cocoa 15c. a can
Challenge Milk 7c. a can
Quaker Oats 7c. a pkge.
Sh. Wheat Biscuit 7c. a pkge.
1½ lb. of Royal Baking Powder 19c.
Snider's Catsup 15c. bot.
Island Potatoes 35c. pk.
Toasted Cornflakes 6c. a pkge.

Granulated Sugar 5c. a lb.; 20 lbs. for $1.
To customers purchasing $1 worth of fresh meats.

ARGO Red Salmon, Regular price 20c; OUR PRICE 14c a can.

The Famous Telephone Canned Peas, never sold for less than 22c. a can, OUR PRICE 15c a can.

H. O. Steam Cooked Rolled Oats, just in, 9c., regular price 15c.

We sell fresh meats for less money than any one else, quality considered.

Sirloin and Short Steaks, cut of corn-fed beef, 20c. lb

Rib Roasts of Beef, 13c., 15c. and 17c. a lb.

BOSTON BRANCH GROCERY.
Tel. 790. Norman Whitney, Prop.

THE NEW PARKWAY.

Correction of Errors Regarding the Sullivan Land—New Proposition to be Advanced.

In the article on the proposed parkway and port at the south end of the old polo ground, printed Saturday, there were errors, and by a curious coincidence both related to one piece of property, the quarry owned by Mr. J. F. Sullivan. The report showed that Mr. Sullivan made no price per square foot for his land, but wrote that in view of what the place was worth to his business, because it was a stone quarry and he was in that business and is using it, he felt that $14,000 was a reasonable price. As there are 44,000 square feet, mostly rock, in the lot this meant a price per foot, if that price were asked, of about 31.7 cents. In the report, probably by an error in copying, this appeared as 79 cents. If Mr. Sullivan asked at the rate of 79 cents per foot a little calculation will show that he would have asked $34,877, which is more than twice his asking price. The other error was in the city valuation of his land, which was given as $15,000, while it should have been $1,800, the same as that of the Thompson lot adjacent, which is much larger.

These explanations are necessary for a correct view of the proposition as presented by Mr. Lawton. It is however, expected that the commission recently appointed by the Board of Aldermen will have a new proposition to present to the board, which will give a new idea on this matter, as there is a feeling that what Mr. Powel and others desire to have done can be accomplished at much smaller expense and with as satisfactory results.

THE NEW ENGLAND ASSOCIATE ALLIANCE.

The branch of the National Alliance connected with the Channing Memorial Church has invited all the New England branches to meet with it Thursday. The morning session will be held in the church at 10:45 o'clock. The greeting by the minister, Rev. William Safford Jones, will be followed by a hymn, prayer and reports of branches. An address on "Progress" will be given by Mrs. Caroline S. Atherton of Boston. After the roll-call there will be a box luncheon in the Channing parlors. The afternoon session, at 2:30 o'clock, will include a question box and conference. The meetings are open to the public.

Rhode Island Turkeys
TO ROAST.
DUCKS,
GREEN APPLES,
GREEN CEESE,
ROASTING CHICKENS,
INCUBATORS,
BLACK DUCKS.
Henry F. Rooney, 251 Thames St

IT HEATS UP!

It pleases every user; it fulfills every promise; it holds the fire; it saves fuel. it lasts, it works as you think a heating stove ought to work.

The Famous Round Oak Heating Stove.

The largest assortment of heaters in the city. From $3.75

WALSH BROS., - - 220-222 Thames Street.
Tel. 118.

COAL AND WOOD.

JUST ARRIVED FOR
PINNIGER & MANCHESTER CO.
Barge of Genuine Old-Fashioned Deep Red Ash
Franklin Coal of Lykens Valley,
Stove and Chestnut sizes
Perry Mill Wharf.
341 Thames St.
Telephone 144.

Quality and Quantity Guaranteed.
Clean Coal.
Dry Wood.
NEWPORT COAL CO.,
341 THAMES STREET.
Opp. Postoffice. 'Phone 222.

Phone 575.
D. J. SULLIVAN & CO.,
DEALERS IN
Lykens Valley Red and White Ash Coal.
HICKORY, OAK AND PINE WOOD
Cut all sizes for fireplaces.

GYMNASIUM JERSEYS.
Pants, Shoes, etc.
Athletic Sweaters,
Jacket Sweaters,
and Jerseys.
We have only the BEST MADE
—AT—
GRIFFITH'S, 158 Thames St

AMUSEMENTS, LECTURES, ETC.

NEWPORT OPERA HOUSE
CAHN & CROSS CO., Mgrs.
One Week, Commencing Oct. 12.
EXCEPT TUESDAY.
Harcourt Comedy Co.
—WITH—
Charles K. Harris
—AND—
May Melvin.
—NIGHTS—
Old Kentucky Home, Wednesday—Uncle Tom's Cabin.
Matinees every day, commencing Wednesday.
FINE SPECIALTIES INTRODUCED BETWEEN ACTS.
Prices—Eve. 10c., 20c., 30c. Matinees, 10c., 20c.

Tuesday, Oct. 13,
AFTERNOON and EVENING.
The Anna Sewell Production of the GREAT HUMANE PLAY
BLACK BEAUTY.
POWERFUL COMPANY.
THE GREAT $1,000 Prize Play.
PRICES—Matinee, 25c., 50c. Evening, 25c., 50c., 75c., $1.

Always a Splendid Bill
—AT—
THE STAR THEATRE.
Moving Pictures & Illustrated Songs.
Complete change Mon., Wed. & Fri.
2:30, 3:30, 4:30. Evenings 7:00, 8:00, 9:00.
10c. All Seats 10c.

EMPIRE THEATRE.
MOTION PICTURES, ILLUSTRATED SONGS and VAUDEVILLE.
Afternoon 2:15, 3:15 o'clock.
Evening 7:15, 8:15, 9:15 o'clock.
10 Cents. All Seats Free.
Change Monday and Thursday.

St. Mary's Guild, Portsmouth, will hold a HARVEST SALE and a 25c. SUPPER at Mechanics Hall, Portsmouth, WEDNESDAY EVENING, Oct. 14th, beginning at 5 o'clock.

THE Kneisel Quartet,
Under the Auspices of the
Newport PHILHARMONIC Society,
Masonic Hall,
Monday Evening, Oct. 12, 1908,
At 8:15.
Tickets will be received for $1.50 and $1.
SUBSCRIPTION LIST OPEN AT BARNEY'S MUSIC STORE, 184 THAMES STREET, UNTIL THURSDAY, OCT. 8, AT 6 P. M.
SUBSCRIBERS ONLY obtain tickets at Barney's Friday, Oct. 9, from 9 A. M. Public sale at Barney's, Monday, Oct. 12, at 9 A. M.
THE CONCERT BEGINS PROMPTLY AT 8:15. DOORS WILL BE CLOSED DURING THE PERFORMANCE OF EACH NUMBER.

RAYMOND & WHITCOMB CO.'S
NEXT CALIFORNIA PARTY
Leaves Boston Tuesday, November 17, and arrives in Southern California Saturday noon, November 21.
An unsurpassed opportunity for families and individuals
To Cross the Continent Without Change of Cars.
Regular one way and round trip railroad tickets will be accepted on this train.
Our regular excursion tickets cover every expense of travel both ways, and give the holders entire freedom on the Pacific Coast, with reduced rates at the best hotels.
Additional California Tours in October and during January, February, March and May.
TOURS TO MEXICO January 26 and February 16.
Railroad and Steamship Tickets to all points.
Send for descriptive book, mentioning the particular tour desired.
RAYMOND & WHITCOMB CO.
306 Washington St., Boston, Mass.

A Good Thing Between Friends.

And it's no secret, either, for every lover of good candies knows that Koschny's confectionery is so good that it can't be better; at least no other maker has succeeded in making confections that are as good. If you have never tasted them don't fail to do so, as you are wasting time in delaying.
S. KOSCHNY,
MANUFACTURING CONFECTIONER,
232 Thames Street.
Branch 16 Broadway.

If you carry your lunch, you need a bottle for hot or cold drink. When going traveling, picnicking, motoring, boating, you want to be sure. You can't get cold drinks and hot drinks out of flasks. Our booklet tells the many ways which Thermos can be put to.

WALL PAPER.
We have many artistic inexpensive kinds. If you are thinking of papering this fall, we can show you a few samples.
PAINTING.
If you are going to paint your house get our prices.
69 Mill Street.

The Latest Fad,
JIG SAW PUZZLES
Puzzles of fine art pictures cut into from 50 to 400 pieces.
Each puzzle cut individually, and finely finished.
The largest assortment in Newport.
A. C. LANDERS & SON,
167 THAMES STREET.

Camembert Cheese.
Cool weather having arrived, we are now receiving weekly shipments of the famous
"CASINO BRAND" IMPORTED CAMEMBERT CHEESE.
Landers & Peckham,
142 Thames Street.
TEL. 311.

Henry Biesel & Son,
SADDLE, HARNESS and TRUNK MAKERS.
HORSE and STABLE SUPPLIES.
LEATHER GOODS.
REPAIRING.
258 THAMES STREET.

M. A. McCORMICK,
General Contractor and Builder.
Stucco and Concrete Construction,
Asbestos Shingles,
Rex Flintkote Roofing,
Concrete Building Blocks.
MILL WORK
IN ALL ITS BRANCHES.
Plans and estimates furnished.
Office and Mill 4 Sherman St.

We Can Help You
To fill out that incomplete set of silver you have.
No matter what the pattern is, we have facilities for getting just what you wish.
We will, with pleasure, quote prices on one piece or on dozen lots.
BLAINE,
246 Thames Street.

THE NEWPORT JOURNAL AND WEEKLY NEWS

A UNIQUE POLICE FORCE.

Council Bluffs in Iowa Has the Only Regularly Appointed Squad in the Country.

[St. Nicholas]

Council Bluffs, Iowa, boasts the only duly appointed squad of boy police in the country. There are 25 boys in this police force, every one wearing a star, and every one authorized to make arrests, if necessary. Moreover, it is considered such an honor to become a boy policeman that the streets boys try to keep a clean record throughout the year. Two or three bad marks against them at the police station mean forfeiture of the coveted privilege of being appointed a policeman another year.

This unique police force has been in existence for several years, and was the result of much thought on the part of the chief of police of that city, who was in despair at the holiday pranks of the urchins of Council Bluffs.

There was no juvenile court in the city at that time. There were several organized gangs of "tough kids" who delighted in their frequent arrests by the policemen. The police court was the only means of quelling the youthful spirits of these gangs, and the chief had been much disturbed at the frequent appearance in court of a number of tough street boys. When one day the worst of the leaders of these gangs was brought into police court, the chief eyed him dubiously. He had been an old offender, and the judge and the chief wondered what was to be done with Ike.

The chief took the boy into his own office. It was the day before Hallowe'en, and he knew from the dread experience that much mischief and some lasting harm was to be expected from the special gang of which this boy was the proud and acknowledged head. As the chief pondered the matter, he caught the gleam of admiration in the boys eyes at the dull of the police-star on his breast. The glance gave a hopeful thought to the chief. Scolding and threats did the boy no good, nor did the police fines or other punishment. His parents took no interest in the training of the boy, and yet the chief fancied there was much good in him.

"How would you like to be a policeman?" asked the chief slowly, rubbing his cheek reflectively with a brawny hand.

The boy grinned cheerfully at the suggestion.

"Yep," he remarked, briefly. "Bein' er be when I git big."

"I'd like to have your advice on a plan I've been thinking of for some time," went on the chief confidentially. "Now, we've always had a lot of trouble with some of the boys on holiday nights here," said the chief, "and it seems to me that you have a lot of influence with that crowd of yours, so I have been thinking of appointing you a special policeman for tomorrow night to see that there is no harmful mischief allowed on your street. What do you think?"

The boys' eyes grew larger and rounder. For the first time in his life, speech failed him. His customary language did not seem to fit the case at all. "Gee!" he stammered, as his mind slowly grasped what it all meant. "Would I have a star, jis' like the big fellers?"

"You would wear a star like the other policemen," said the chief gravely. "You would be a specially appointed policeman, to serve without pay, of course; but fully authorized to preserve the peace and to make arrests, if necessary."

Accustomed as he was to the language of the police court room, the boy listened breathlessly to these words. Pride swelled deep in his bosom. He rose importantly while the chief fastened on the star, the sign and signal of his authority.

There was a long and confidential talk with his chief before he strode sturdily out of the door, and he squared his shoulders manfully as he left, for a duly detailed policeman must do his duty.

Within an hour the youthful special police officer returned to the police station. He was accompanied by a barefooted and struggling lad, who struck fruitlessly at his captor. An angry exclamation by the prisoner was ruthlessly choked by the flushed and perspiring officer.

He saluted gravely as he entered the office, and displayed his capture.

"Pinched him stealin' a gate chief," he announced in the street slang which was the only language he knew. "I tole him it didn't go; see? I showed me star; but he run out his tongue and said no kid dast to pinch him. So I showed him; see? Ain't I gotter right to pinch any kid what's violatin' the law, chief—hey?"

The chief patiently explained to the amazed prisoner that the boy officer had every right to arrest violators of the law, and was acting under orders from the chief in so doing. The eyes of the prisoner rolled startlingly, and he wiped his forehead on his shiny shirt-sleeve reflectively.

"I wanter be one, too, chief," he begged; "I kin help to keep the kids straight, as good as Skinny here. Go on, lemme be one, too."

His suggestion met with approval, and Skinny and his friend went out of the police station laughing with the new importance. The news flew briskly and within an hour the police station was crowded with beseeching boys, anxious for a place in the force.

The chief rose to the occasion, and then and there he conceived the plan of forming a squad of boy officers. He knew many of the boys and their records. With much care, he chose 25 of them, and duly fastened on their stars, making something of a ceremony of the matter. He impressed upon them that it was a serious thing, and that they were to be specially appointed policemen to assist in guarding the city and to preserve the peace and fair fame of Council Bluffs on the many holidays of the year.

They listened gravely and marched out as decorously as the regular force, breaking ranks only when they had reached the main street of the town and had turned to their own special beats. Although the patrolmen and bailiffs now smiled knowingly at the plan, they were astonished when the holidays passed and it was found that the street boys had made positively no disturbance requiring the presence of angry neighbors to work.

Once a year these policemen are chosen. Any boy who served for the past 12 months without credit to his credit is promptly struck off the list.

As a result, there are many well behaved boys in this city who take a real pride in keeping good records, and consider it the honor of the members of the boy police force.

AN UNWELCOME VISITOR.

[New York Tribune.]

Our humane officials will be pleased to extend a cordial welcome to Hon. George F. Hibbard, mayor of Boston, who expressed some highly orthodox views recently at the Jamestown Exhibition. Mr. Hibbard seems to have no sense of the close relationship between those who administer the city government and those who work for it, between the city and its employes, with the result that employes should be expected to work at a normal standard of efficiency and that contractors should be expected to deliver goods of the quality furnished for at ordinary market prices.

Such visionary expectations are not entertained here, since, according to Controller Metz, the city's business can never in the wide world be run like the business of a private citizen. A margin of waste must be allowed for—Mr. Metz wisely does not say whether that margin should be under 10 per cent or over 40. But our obdurate Boston guest has the hardihood to claim that his own experience shows that municipal business can be transacted as intelligently and economically as private business. He affirms that he is getting more and better work out of 65 employes in a certain bureau in Boston than was got formerly out of 100 employes. He also says that he is having public improvement contracts executed on an ordinary business basis, saving the city from 20 to 50 per cent on former expenditures.

It is disturbing to have such statements circulated here. Vulgar business methods and the abolition of the "political margin of profit" on contracts! Mayor Hibbard is in danger of outrading local hospitality and of being invited to leave town as a disturber of the peace of mind of the politicians here, who say they are doing "the best they can" and hope that the public will never be rude enough to require them to do any better.

LOCAL BRIEFS.

—Mr. Charles E. Ash is confined at home by illness.

—Rev. Elery G. Bowers is to spend the week in New York.

—Lighthouse steamer Tulip was in port Saturday afternoon.

—Mr. and Mrs. Stuyvesant Fish have returned from Europe.

—Mr. H. H. Bradley has returned from a week's visit to the cape.

—Mr. and Mrs. R. L. Breckman returned from New York today.

—Mr. Elliot Gregory closed his season today and returned to New York.

—Mrs. O. H. P. Belmont and Mrs. W. B. Leeds are at the Virginia Hot Springs.

—Mrs. Dora Anthony of Taunton has taken rooms at the Bailey cottage on John street.

—Mrs. Ellen French Vanderbilt and Mrs. Francis O. French returned Saturday from Chester, N. H.

—Mrs. Henry A. C. Taylor, her sister, Mrs. Emmet, and Mrs. H. P. Webster have gone to New York.

—Mr. and Mrs. Charles M. Hall, accompanied by ex-Congressman Melville Bull, went to Brooklyn Saturday.

—Steamer General, owing to the high wind, was about 20 minutes late in arriving on her second trip today.

—A barge load of ammunition from the Yankee is still at the Torpedo Station wharf, with a red flag flying over it.

—Mr. George H. Eddy has returned from a two months' outing, which he spent at Niagara Falls and camping in Maryland.

—Mrs. Hopkins B. Cady announces the engagement of her daughter, Miss Abbie Freeman Young, to Mr. Willison Allen Cady of Providence.

—The police have been notified by telephone of an abandoned 25-foot launch, apparently stolen somewhere near here, at Narragansett Pier.

—Mr. and Mrs. Perry Belmont returned from Europe Saturday and are spending a few days with Mr. August Belmont at Hempstead, Long Island.

—Mrs. Woodbury Kane and family, who have been abroad for some time, have returned and will come to Newport in a few days for the autumnal season.

—Major Edmund J. Carley gave a luncheon Saturday at Gooseberry Island, and dinners were given Saturday night by the Misses Brice and Miss C. Ogden Jones.

—The flags of the public schools and at the City Hall are flying in the lively wind today in honor of the discovery of American by Columbus, October 12, 1492—which was some years ago.

—Mr. and Mrs. Moses Barlow celebrated their sixty-eighth wedding anniversary yesterday at the residence of their son, Mr. Frank H. G. Barlow, having a large number of callers during the day.

—Rev. John F. Sullivan, formerly of this city, is here from Providence to visit his father. He is en route to attend the Centennial of Mount Saint Mary's College at Emmetsburg, Ind., Wednesday and Thursday.

—Private Patrick Griffith of the Ninety-seventh company, coast artillery, at Fort Adams, has been arrested for the alleged larceny of a watch, which he claimed he had found. He was held in the sum of $100 for examination in the district court tomorrow.

—This being the anniversary of the discovery of America by Columbus, Newport Council, Knights of Columbus, will as usual observe the day by a celebration in the clubrooms, where there will be speaking appropriate to the occasion, singing, etc.

—Rev. Emery H. Porter, D. D., spoke at the twentieth anniversary of "All Saints' Church, Pontiac, last week. All Saints' was formed in 1888 by Dr. Porter, on invitation of Stephen W. Bourne, at that time superintendent of the Pontiac Mill, and Bleachery.

—The last food fair excursion to Boston was so great a success that another has been arranged. Nearly all who go from this section leave at the depot here, those from out of town coming in by carriage or car to take the train here, rather than at their own stations.

—The Channing Club has been fortunate enough to secure for its first dinner this fall Mr. William H. Sayward of Boston, secretary of the Master Builders' Association. His subject will be "Industrial Issues." Mr. Sayward is a prominent Unitarian layman, as well as an expert on the labor question.

—Three young men who are about to enter the matrimonial state are preparing to start a colony on Rhode Island, where they have purchased land and each will erect a bungalow on it, which he can call home. Work is to be begun at once on a Colonial cottage, which is to be located on the Willow farm lands.

—Cat for Martin J. Witzerson—"Mutt" as the boys call him—left last night for Providence, where this morning he was to join the base ball party bound for Mexico, including Tim Murnane, Billy Hamilton and Tim Donahue. It is expected that they will come by way of the Chesapeake, stopping before leaving for the south. This will be Cat's first visit to a foreign country, playing ball.

—At the [illegible] Court Jamestown, No. 56, Foresters of America, in Providence, Past Chief Ranger Charles E. Smith of Court Federal, one of the city was presented with a gold, [illegible] and working tools by the Providence court. Mr. [illegible] is deputy grand chief ranger for the Rhode Island district. The following officers for the ensuing term were installed:

Dr. A. B. [illegible], chief ranger; [illegible] Mr. D. J. Berry, vice chief ranger; [illegible] W. Reed, financial secretary; Mr. [illegible], treasurer; Mr. [illegible], the only one of the original members of the court, recording secretary; [illegible] Mr. [illegible], senior woodward; [illegible] Mr. [illegible], junior woodward; [illegible] Mr. [illegible], senior beadle; [illegible] Mr. [illegible], junior beadle; [illegible] Mr. [illegible], trustee for three years; [illegible] Mr. [illegible], trustee for two years; [illegible] Mr. [illegible], trustee for one year. The Newport Court [illegible] with them before [illegible] Saturday night and [illegible] lives.

BRONZE DOORS FOR DARTMOUTH

Names of the Class of '41 Inscribed on the Back, on Tablets.

HANOVER, N. H., Oct. 12.—Two bronze doors, built with a fund started by John W. Jones, '41, will be received at Dartmouth College during the present week, from the studio of Melzarie H. Mossman, the sculptor, at Chicago. As yet no announcement has been made as to where the doors are to be placed. Each is 14 feet high and seven feet wide, surmounted by brass grill open work. The Grecian type of architecture governs the ornamentation and moldings, and on the back are inscribed the names of the class on tablets. Mr. Jones's contribution, which was the inception of the fund, amounted to $5,000, which was added to by his son and by the college.

FOUGHT IN NORTH CAROLINA.

Newbern Monument to Be in Memory of Massachusetts Men.

BOSTON, Oct. 12.—The memorial of the state of Massachusetts in honor of the men from this state who were engaged in fighting in North Carolina during the Civil war, a monument inscribed with the names of the regiments so engaged, and representing "History" by a female figure, will be dedicated in the National Cemetery at Newbern, N. C., November 12. It is probable that Governor Guild, with members of his staff, will be present at the dedication exercises.

The figure of "History" is a classic one, mounted on two bases and is of granite marble. The die is ornamented with brass tablets on three sides, on which the regimental names are inscribed. A shield, held in the left hand of the figure, contains the sentiment, "After loyal service, union and peace."

Melzmar H. Mossman of Chicago is the sculptor.

FIRE ON WESTMINSTER STREET.

Excitement in Providence Shopping District, but Damage Slight.

PROVIDENCE, Oct. 12.—Smouldering rubbish in the basement of 276 Westminster street, in the heart of the down-town district, which the firemen believed had been burning for hours, broke out into a threatening blaze shortly after 8 o'clock this morning, and for a time tested the utmost efforts of the fire department to prevent its spreading to a near-by theatre, office building and department stores. A dozen clerks were at work in a piano store above the basement, but they knew nothing of the blaze below until the store was suddenly filled with smoke and they had to grope their way out. Two alarms were sounded, and excitement in the shopping district was intense. The damage was not extensive.

ON ROAD UNTIL ELECTION.

Taft's Continuous Campaign Tour Begins in His Home State.

CINCINNATI, Ohio, Oct. 12.—William H. Taft left this city at 7 o'clock this morning for a continuous campaign tour on the road until election night. For three days he will devote his attention to his home state. The itinerary today includes speeches at Morrow, Wilmington, Washington Court House, Circleville, Lancaster, New Lexington, Zanesville, Cambridge, New Comerstown, Canal Dover, Massillon and Akron.

During this trip, which is largely through the rural districts of the state, Mr. Taft will make speeches to farmers, giving his reasons why the Republican policy of protection should be chosen rather than the Democratic tariff principles.

MRS. NORD ALEXIS DEAD.

Hayti Preparing for National Funeral for President's Wife.

PORT AU PRINCE, Hayti, Oct. 12.—Mrs. Nord Alexis, wife of the president of Hayti, died here today. The government is preparing for a national funeral.

REAL ESTATE AND INSURANCE.

Washington Houses.

Full details of desirable homes in Washington for rent furnished or unfurnished.

Newport Cottages.

Some good winter cottages now for rent at very moderate rates for the long winter season, in the Bay and Catherine streets districts.

Fredezick H. Paine,
10 Catherine St.

COTTAGES FOR SALE.
$1,800 to $4,300.
EDWARD L. SPENCER,
REALTY BUILDING.

FOR SALE.
A cottage of six (6) rooms, with modern improvements, hot water heat. for $2,200.00. Good location.
A nearly new cottage in Fifth Ward, 2½-story building, with improvements, 8 rooms, to be sold at a bargain.
BARGAINS in REAL ESTATE
Fine property on Howard street, to settle estate.
FOR RENT—A nearly new cottage, 7 rooms, with modern improvements, in central part of city. Rent $15.
WM. LOFTUS,
231 SPRING STREET.

To Rent, Furnished,
Until next June, on Mann avenue, an apartment containing five rooms.
Furnace heat and modern improvements. Very suitable for a naval officer.
—APPLY TO—
W. S. COOPER,
62 Mill Street.

PERHAPS YOU NEED MORE ROOM.
Several cottages, tenements and flats for rent by
E. S. MARSH,
Real Estate and Insurance,
6 Colonial St.
Off Washington Square.

FOR RENT, STORES FOR SEASON OF 1909
—APPLY TO—
DEBLOIS & ELDRIDGE,
152 Bellevue Ave, Newport, R. I. 5 East 33d St. New York, N. Y.

For Sale.
The beautiful Cliffs Hotel Site with all improvements. This property affords unequaled opportunities to be converted into a summer residence. Over 100,000 sq. ft. of land and cottages in good condition. Interested parties will kindly communicate with our office and full details will be given.
Also a modern frame cottage in northern section of city and near Broadway; elegant location. Price to quick purchaser $4,500.
CLARENCE A. HAMMETT CO.,
323 THAMES STREET.

FOR SALE.
On Washington Street,
A two-tenement house. Rents $240. Price $2,100.
If you are contemplating taking out any fire insurance we would be pleased to talk the matter over with you.
J. B. Parsonage & Son,
REAL ESTATE AND INSURANCE,
10 Franklin St., Opp. Postoffice,
Newport, R. I.

BEAUTIFUL COUNTRY HOME.
IN MIDDLETOWN, a few miles from Newport. House of 10 large rooms; Grounds covered with shade trees. Asking Price only $4,000
J. F. J. O'Connor,
32 FRANKLIN STREET.

C. E. WEEDEN,
Real Estate and Insurance Agent,
JAMESTOWN, R. I.

FURNISHED COTTAGES
FOR RENT
For the season of 1909.
Boarding House fully furnished for rent or for sale.

Boston Store.
FALL OPENING SALE.
A Rare Opportunity to Buy New Dress Goods
Of all the splendid Dress Goods bargain opportunities we have offered, this is one of the very best. That certainly means news extraordinary for women of tact and forethought—those who appreciate genuine bargains, the kind that offer money saving opportunities without causing a deterioration in the high quality of the goods offered.
RESS FABRICS.
50 pieces in new Fall styles, comprising elegant designs in plaids, check and stripe effects, 36 inches wide and excellent value at 50c. Come early while the selection is good, they won't last long at the
Sale Price 25c
BROADCLOTH,
Chiffon finish and twill back, in black and latest colors, regularly $1.25 a yard.
Sale Price $1.00
CHIFFON PANAMA,
56 inches wide, in black, navy and brown, regular price $1.25 a yard.
Sale Price $1
PANAMA,
All wool, in black and a range of the newest shadings, 50 inches wide, worth $1.00 a yard.
Sale Price 75c
SILK NOVELTIES,
In Cotile, Persian, Messalines, Directoire, Satins, all the latest Fashion Fabrics at
SALE PRICES
CHEVRON and VAN DYKE STRIPES.
The very newest effects, 42 inches wide, actually worth 75c a yard.
Sale price 59c
THE
King-McLeod Co.

MILLINERY.
FALL OPENING
Thursday, Friday, Saturday,
OCT. 1, 2, 3.
Mr. & Mrs. H. T. Hodson.

MILLINERY.

Autumn and Winter Showing
Imported Models and those from our own workrooms.
M. E. TOBIN,
46 and 48 WASHINGTON SQUARE,
Phone 1122.

Pattern Hats.
We shall continue to show new pattern hats every day.
—THE—
Bon Ton Millinery,
233 Thames St.
'Phone 627.
Store closes Tuesday and Thursday evenings at 6 o'clock.

Schreier's,
143 Thames Street.
Leaders in Millinery.

Most Complete and Artistic Selection. Everything in the line found here.

"The Love Waltz"
As played at Freebody Park.
All songs, piano selections and score.
Rogers Music Store.

If you want
HAZEL
Call on
CRATRIX,
96 Broadway,
And see
WHICH HAZEL
You want.

Ice Cream and Ices.
Fresh-Made Candies,
Chocolates and Bon Bons.
Cakes Plain and Fancy.
For Customers Where Quality Counts.
H. D. FRASCH.
Telephone 337.

A. & H. C. HAMMETT,
Lumber, Brick, Cement, Sewer Pipe, Hardware, Paints, etc.
319-321 THAMES STREET.
Nice Lot of
PINE and CEDAR CLAPBOARDS
—AND—
Wide Cypress and Pine Boards
JUST RECEIVED.

TRAVELERS' DIRECTORY.

FALL RIVER LINE.
FOR NEW YORK, THE SOUTH and WEST.
Palatial Steamers Commonwealth and Priscilla in commission. Orchestra and Wireless Telegraphy on each.
FROM NEWPORT Leave week days and Sundays at 9:15 P. M. due New York 7:00 A. M.
FROM NEW YORK Leave Pier 19, North River, foot of Warren street, week days and Sundays at 5:00 P. M. Touching at Newport at 2:30 A. M., due Fall River 4:30 A. M.
For tickets and staterooms apply at New York and Boston Despatch Express Office, 272 Thames street. J. I. GREENE, Ticket Agent.
The New England Navigation Co.
C. C. GARDNER, Agt., Newport, R. I.
F. C. COLEY, A. G. P. A., New York.

JAMESTOWN & NEWPORT FERRY COMPANY.
Str. BEAVER TAIL
Between Jamestown and Newport,
Will run the following trips until further notice;

Leave Jamestown.	Leave Newport.
6:00 a. m.	6:30 a. m.
7:00	7:30
8:15	8:15 U. S. Mail.
9:15 U. S. Mail	10:30
11:00	11:30
12:00	12:30
1:00	1:30
2:00	2:30
3:00	3:30
4:00	4:30 U. S. Mail
5:00 U. S. Mail.	5:30
6:00	6:30
7:00	7:30
Sundays.	
6:00 a. m.	6:30 a. m.
7:00	7:30
9:00	9:30
12:00	12:30
4:00	4:30
5:00	5:30
6:00	6:30

Saturday night leave Jamestown 8 P. M. return leave Newport 11 P. M. unless otherwise advertised.
Subject to change without notice.

Block Island and Providence.
Popular Steamer NEW SHOREHAM.
Leave Long Wharf, Newport, Tuesdays, Thursdays and Saturdays 1:15 p. m. Due Block Island 3:30 p. m. Returning, leave Block Island Mondays, Wednesdays, Fridays 8:30 a. m., Newport 10:15 a. m., due Providence 12:30 p. m. Ticket office on steamer.
C. C. GARDNER, Agent, Newport.
The New England Navigation Co.

Notice!
The Independent Ice & Cold Storage Company, having sub-let all the "General Storage" rooms in their Freezer, will have no more space available for preserving perishable merchandise.
Let Your Fish Come.
INDEPENDENT ICE AND COLD STORAGE CO.
Newport, Jamestown & Saunderstown Ferry.
From Commercial Wharf, foot Franklin St., near Postoffice.
Only Direct Connection for Narragansett Pier by Trolley.
Week days and Sundays. Except first round trip will be omitted Sundays.

Saun'ts'n to Jamest'n, Stopping at Ft. Greble.	West Jamest'n to Saund'n, Stopping at Ft. Greble.	East Jamest'n to Newport.	Newport to Jamest'n connects for Ft. Greble, Saund'n and Narr. Pier.
a6:50 a.m.	7:15a.m.	7:30a.m.	8:00
8:00	9:25	8:10	9:00
10:00	10:35	9:10	10:00
11:00	11:35	10:40	11:05
12:00	1:35	11:40	12:00
2:00	3:15	12:10p.m.	1:00
4:00	5:35	1:40	2:00
5:00	6:35	2:40	3:00
6:00	7:15	3:40	4:00
		4:40	5:00
		8:20*	8:50*

a Does not stop at Fort Greble.
* Stops at Long Wharf and discontinued after October 5.

If you want a quick lighting, quick burning fuel you should use
OTTO COKE
It lasts as long as coal and gives more heat.
Leave your orders at the office
THE BIJOU, 39 Thames St.
'Phone 1103.
At all grocers 10c. bag.

F. Wellington Putman, O.D.
Scientific Refractionist
—AND—
Manufacturing Optician.
118 SPRING STREET.
The only exclusive Optician in Newport. Everything pertaining to spectacles and eyeglasses can be found here. Repair jobs turned out quicker than any other place, all work guaranteed.
Telephone 185, Hours 9 A. M. 8 P. M.

TRAVELERS' DIRECTORY.

A Dinner That's a Feast,
Meals served in the dining cars of the New York, New Haven & Hartford R. R. are good meals—well cooked and well served.
You must see for yourself how good they are.
Table d'hote dinner one dollar,—you'll find that you've often paid more for meals not half so good.
NEW YORK, NEW HAVEN & HARTFORD R. R.

OLD COLONY ST. RAILWAY CO.
Newport & Fall River Time Table.
Leave City Hall, Newport, for Fall River via Middletown, Portsmouth and Tiverton, 6.10 A. M., then ten and fifty minutes past the even hour and half past the odd hour, until 10:30 P. M., then 11:15 P. M.
Sundays, 6:50 A. M. Then same as week days.
Return, Leave City Hall, Fall River, for Newport via Tiverton, Portsmouth and Middletown, 5:40 A. M., then ten and fifty minutes past the odd hour and half past the even hour until 10:30 P. M., then 11:15 P. M.
Sundays, 6:30 A. M. Then same as week days.
Leave City Hall, Fall River, (for Stone Bridge only) 4:50 P. M. and 6:15 P. M.
Return, Leave Stone Bridge for Fall River 5:25 P. M. and 6:45 P. M. Do not run Sundays.
NEWPORT CITY CARS.
Leave One Mile Corner for Morton Park, 6:00 A. M., and every fifteen minutes until and including 11:00 P. M. Sundays 6:30 A. M., then same as week days.
Return, Leave Morton Park 6:22 A. M., then every fifteen minutes until 11:22 P. M. Sundays, 6:52 A. M., then same as week days.
Leave Franklin Street for Beach, 6:15 A. M., then every fifteen minutes until 6:00 P. M. Sundays, 7:30 A. M., then same as week days.
Return, Leave Beach 7:00 A. M., then every fifteen minutes until 11:00 P. M. Sundays, 7:45 A. M., then same as week days.
Leave Franklin Street Waiting Room for Beach 6:15 A. M., then every fifteen minutes until 10:45 P. M. Sundays same as week days.
Leave Franklin Street for Mile Corner 6:30 A. M., then every fifteen minutes until 11:30 P. M. Sundays, 7:00 A. M., then same as week days.
Leave Franklin Street for Morton Park 6:15 A. M., then every fifteen minutes until 11:15 P. M. Sundays, 6:45 A. M., then same as week days.
GEO. F. SEIBEL, Gen. Supt.
C. L. BISBEE, Div. Supt.

Newport & Prov. Railway Company
Short Line--Low Fare.
In Effect Sept. 28, 1908.
VIA N. Y., N. H. & H. R. R.

Leave Newport	Arrive Fox Point	Leave Fox Point	Arrive Newport
6:50 a. m. to Bristol Ferry only.			
7:25	9:45	7:05 a.m.	9:15 a.m.
8:35	10:45	8:05	10:15
9:35	11:45	9:05	11:15
10:35	12:45p.m.	10:05	12:15p.m.
11:35	1:45	11:05	1:15
12:35p.m.	2:45	12:05p.m.	2:15
1:35	3:45	1:05	3:15
2:35	4:45	2:05	4:15
3:35	5:45	3:05	5:15
4:35	6:45	4:05	6:15
5:35	7:45	5:05	7:15
6:35	8:45	6:05	8:05

7:25 to Union Station only.
9:00 to Bristol Ferry only. Returning leave Bristol Ferry 9:45 P. M. Arrive in Newport 10:30 P. M.
10:30
11:15 to Union Station only.
Cars leave Washington Square for Training Station on the hour and half hour from 7:00 a. m. to 10:30 p. m.
SUNDAY TIME TABLE.
Leave Newport for Providence—at 8:35, 9:35, 10:35, 11:35 a. m. 12:35, 1:35, 2:35, 3:35, 4:35, 5:35, 6:35 and 7:36, p. m. 9:00 p. m. to Bristol Ferry only. 10:30 and 11:15 p. m. to Union Station only.
Leave Fox Point Providence for Newport at 9:05, 10:05, 11:05 a. m. 12:05, 1:05, 2:05, 3:05, 4:05, 5:05, 6:05, and 7:05 p. m.
G. M. TOWLE, Supt.

PROVIDENCE, FALL RIVER AND NEWPORT STEAMBOAT CO.
30c. TO PROVIDENCE.
Leave Newport at 8:30 A. M.
Leave Providence at 4 P. M.
Week Days Only.
H. E. WINDSOR, Supt.

Newport & Wickford
Railroad and Steamboat Co.,
"WICKFORD ROUTE."
In Effect June 1, 1908.
Subject to change without notice.

LEAVE	A M	A M	P M	P M	P M	P M
Newport	*7 10	*9 00	*1 05	*4 00	*7 15	12 00
Prov., arr.	9 45	11 50	2 50	5 50	7 50	
Boston, arr.	11 20	1 25	4 00	7 00	11 00	
New York	2 00	4 08	7 00	11 00	B	6 52
Arrive	P M	P M	P M	P M	P M	A M
LEAVE	Night	A M	A M	P M	P M	P M
New York	a12 00	*10 02	*4 51	*1 00	*5 2	
Boston		1 00	10 03	3 00		
Prov.		2 10	11 10	4 10		
Newport, arr.	6 50	4 00	1 00	6 40	*5 5	
	A M	P M	P M	P M	P M	P M

* Daily except Sundays.
a Following this train is the through Federal Express (via Harlem river) leaving Washington at 8:35 P. M.; Baltimore 6:55 P. M.; Philadelphia 8:55 P. M. due at Wickford Junction 5:16 A. M. Newport 6:50 A. M.
b Federal Express to New London and beyond.
For tickets and drawing chairs, etc., apply on Steamer General, also at office, Commercial wharf.

The Muenchinger-King and Hill-Top Cottages
NEWPORT, R. I.

NEW CLIFFS HOTEL and ROBINSON COTTAGES,
Catherine Street, Newport, R. I.
EUROPEAN and AMERICAN PLAN.
Under the sole management of J. V. Jordan, late of Delmonico's, N. Y., and destroyed New Cliffs Hotel, Newport.

The Newport Journal
AND WEEKLY NEWS.
Is especially adapted for mailing.

MADE A CLEAN SCORE.

Private E S James of the Newport Artillery Makes Ten Bullseyes at 1,000 Yards.

The best piece of work ever done at the state range at Rumford was accomplished last week by Private E. S James of the Newport Artillery. He made the first clean score at 1,000 yards ever shot at the state range in two consecutive shots. Every shot was a bullseye. The nearest score to a possible shot at the range previous to this time in 10 consecutive shots was made last year by Captain W. D. Ferguson (retired), but the mark made by Private James will stand a long time for the experts to shoot at.

Other members of the Newport Artillery have registered good scores at the state range during the past week. Lieutenant Colonel Frank P. King made the second best score of the week at three different ranges, 200 yards, 500 yards and 600 yards. At 200 yards he made a total of 44, including four tens and six fours. At 500 yards he made 45, consisting of five tens and six fours. At 600 yards he made 44, consisting of five tens and six fours. At 50 yards he made 42, and at 300 yards 43.

Lieutenant H. B. Luther made 38 at 50 yards, 37 at 200 yards, 37 at 300 yards and 40 at 500 yards.

At 200 yards Colonel C. L. P. Robinson made 44, Corporal J. H. Feltham made 44 and Private A. A. Knowe 17, out of 20.

COLONEL STEWART RETIRED.

Findings of Army Board, That He is Unfit for Service, Approved by the President.

Colonel William P. Stewart has been retired from active service in the army. President Roosevelt approved the report of the board of army officers which found Colonel Stewart incapacitated for active service because of disability, and an order retiring the colonel was immediately issued. The following announcement was posted at the War Department:

"Colonel Stewart has this day been retired from service by the President, upon the finding of the retiring board that he is incapacitated for active service on account of disability incident to the service, under the provisions of section 1251, Revised Statutes."

The report and findings of the board Saturday evening reached Secretary Wright, who, after approving them, sent them to the President. The President's action is final.

Colonel Stewart's case has attracted much attention. For some time he was at "Apache" at Fort Grant, an unimportant post in Arizona. He strongly objected to being retired, declaring that he was fully capable of performing active duty.

TREK OF GAME HUNTERS.

Bible's Will Soon Crack in Maine and Canadian Woods—Season Has an Important Financial Side.

[New York Evening Post.]

Boston, to which convention delegates from every state of the union find their way, is also the principal converging point for the large army of American sportsmen who go to the "big game" covers of Maine and Canada. Soon the advance guard of this annual procession of hunters will be making its appearance in Boston, some of its members coming from distant points in the west and south, with New York, Washington, Philadelphia, and other large eastern cities especially well represented.

The brief hunting season in Maine and the maritime provinces has an important financial side, for in the purchase of arms, ammunition, supplies, and railroad tickets, the hiring of guides, the payment of license fees, and the outlay for hotel and camp accommodations, thousands of dollars are expended every year.

Much is said about Maine's enormous output of lumber and agricultural products, but comparatively few persons are aware of the fact that between 15,000 and 25,000 deer are brought down by rifles in its forests every season. Several hundred moose, some of them running up to 1,200 pounds, are also killed, while the quantity of small game that fall a prey to visiting and native sportsmen is enormous.

There are in Maine alone more than 125 sporting camps and 2,000 registered guides, the camps being visited annually by from 12,000 to 13,000 sportsmen. Some of these camps are comfortably, even luxuriously, fitted up, and in this fact is found one of the secrets of the growing popularity of a hunting trip on the part of women. Scores of them go into the woods nowadays, and some are really expert shots.

Northeastern Maine alone—that part of the state of which Mt. Katahdin is the center—contains 15,000 square miles of hunting and fishing country, broken up by lakes, ponds, and streams, and affording all the delights of outdoor life. There are other parts of Maine, too—the Moosehead, Rangeley, and Dead river regions, and Washington County—which offer the same sporting opportunities.

Fine moose hunting is also to be enjoyed in the neighborhood provinces of New Brunswick and Quebec, and deer and caribou are abundant there. Those who care to go farther afield will find plenty of moose in Nova Scotia, and caribou in Newfoundland. Each of these places, of course, has its own regulations and license fees.

The big game hunting season opens in Maine October 1, and deer may be killed between that date and December 1. The open season for moose is from October 15 to December 1, the license fee is $15, and one deer and one bull may be killed. Certain counties have special deer laws of their own.

In New Hampshire deer may be killed between October 1 and December 1, according to varying country regulations, and the license fee for non-residents is $10. In Vermont deer may be hunted only during the last week of October, Sunday excepted, and only one deer may be killed by each sportsman.

The open season for moose, deer, and caribou in New Brunswick is from September 15 till November 30, one moose, one caribou, and two deer may be killed each sportsman. In Nova Scotia, where only moose, among big game, may be pursued, the hunting season is from October 1 till December 1. The license fee is $30. One moose may be killed by each hunter.

Newfoundland is one of the greatest game countries in the world, and this game is found everywhere on the island. The hunting season is from October 1 till February 1, the license fee is $20, and three stag caribou are allowed the hunter.

The season for hunting moose and deer in the Quebec—a big game region of great possibilities—extends from September 1 till January 1, in most parts of the province. Caribou may be killed from September 1 to February 1, the latter being allowed four caribou.

DELEGATES FROM 250 UNIONS.

American Federation of Labor Holds Convention.

LOWELL, Mass., Oct. 12.—With one of the largest representations of delegates in its history, the Massachusetts state branch of the American Federation of Labor commenced its twenty-third annual convention in Association Hall, this city, today. Of a total membership of 213 local unions and 29 central labor unions, as shown in the report of Acting Secretary Martin J. Joyce of Boston, there were present delegates from nearly 250 of the directly affiliated local unions, and each of the 29 central bodies was represented.

Among those in attendance were Secretary-Treasurer Dennis D. Driscoll and Arthur M. Huddell of Boston, who were with President Edward Cohen of the state branch when he was fatally shot a year ago, while calling upon Governor Guild at the state house. Secretary Driscoll was himself wounded, and has only lately been able to leave the house.

The convention was organized in Associates' Hall by Philip H. Sweet of Boston, appointed to the office of president following the death of Mr. Cohen. With the appointment of committees and convention officers the delegates were ready for the annual reports of the state officials and of those special committees which had been delegated to report on subjects of interest to labor at this year's convention. Among these matters, probably the most important to be considered was the report of the legislative committee. It was also expected that resolutions would be adopted concerning the attitude of the state unions on the existing strike of lasters in Lynn.

President Sweet, in his annual report, deplored the loss to union interests of President Cohen and by the incapacity of Secretary Driscoll as a result of the shooting at the state house last December, and in this connection praised Governor Guild for his quickness of thought in disarming the lunatic, Steele.

"Organization has not progressed during the past year as fast as it ought" said Mr. Sweet, "but this is due in a large measure to the country's financial condition."

Injunctions and the Sherman anti-trust law received considerable attention in President Sweet's report. These, he said, "have become twin weapons of attack by trade unions and members of trade unions of our state and country. Through the unrestricted issuance of injunctions any judge can prohibit trade unions and members of trade unions from the exercise of rights guaranteed to them by the constitutions of both state and nation, and, by the issuance of the injunctions, endeavor to strangle the efforts of the members of trade unions to obtain and maintain fair conditions of labor. It is the right and duty of every union man to use every efforts within his means to have the power of judges to issue injunctions so restricted as to prohibit the issuance of an injunction in a case where, if a labor difficulty were not involved, an injunction would not be issued.

"By a ruling of the supreme court in connection with the Sherman anti-trust law not a penny of the funds of any of our trade unions or of the individual members thereof is safe from the grasp of the unfair employer. The court's decision makes it possible for the unscrupulous employer to so attach our funds as to almost amount to confiscation. These funds have been contributed by us so that we may protect ourselves and our families in time of sickness and death, and union men should use every effort to the end that such amendment shall be made as will confine the law to the scope for which it was originally intended."

Secretary Joyce, in his annual report, discussed the workings of the civil service law in connection with their effect upon labor, recited upon the work of the executive committee, reporting that the senate of last year did not pass a single labor measure; urged the contribution by each of the affiliated unions of a sum of money to be devoted to the furthering of labor's interest in the legislature, and advocated united opposition to the movement for the establishment of industrial trade schools throughout the state.

CATCHERS UNITE TO PROTECT.

Lobster Season in Maine Expected to Be Best in 20 Years.

ROCKLAND, Me., Oct. 12.—That the lobster catch of Maine during the present season will be the best in 20 years is the statement of James Donohue of Rockland, state commissioner of sea and shore fisheries, who has just finished a canvass of the coast fisheries. Commissioner Donohue states that more than one-half of the lobster catchers of the state have united to protect the lobster and aid in its propagation by replacing in the waters all crustaceans below the legal length.

COMES BACK TO ENGLAND.

Sculling Championship Won by Brother of Ex-Champion Barry.

LONDON, Oct. 12.—After being held for ten years in Australia, the professional sculling championship of England was won back today by Ernest Barry of London, who easily defeated George Towns of Australia by a length and a half over the Putney-Mortlake course of four and a quarter miles. Barry's time was 21 minutes, 12 1-5 seconds. Barry also won a purse of $2,000. The new champion is a brother of W. A. Barry, from whom Towns wrested the title in 1898.

Nature Tells You.

As Many a Newport Reader Knows Too Well.

When the kidneys are sick.

Nature tells you all about it.

The urine is nature's calendar.

Infrequent or too frequent action:

Any urinary trouble tells of kidney ills.

Doan's Kidney Pills cure all kidney ills.

Newport people testify to this.

Peleg S. Bosworth, retired, 35 Spring Streets, Newport, R. I., says: "My experience with Doan's Kidney Pills dates back some two or three years ago. At that time my kidneys were very weak and I suffering from this condition, was an almost constant pain in my back. The kidney secretions were also irregular in action and added greatly to my annoyance. Hearing Doan's Kidney Pills highly recommended, I was led to procure them at Wright & Hay's drug store and the results of their use were highly satisfactory. Should I ever have need to appeal to a kidney remedy again, I would at once get Doan's Kidney Pills, knowing that good results would follow their use. Several weeks ago I gave a box of this remedy to a friend who was suffering from kidney complaint and its use proved exceedingly beneficial."

For sale by all dealers. Price 50 cents. Foster-Milburn Co., Buffalo, New York, sole agents for the United States.

Remember the name—Doan's—and take no other.

IN DANGER OF FAILING.

Providence No-License Petitions Receive Only One Half the Necessary Signatures.

The committee of 100 which is directing the efforts to secure a submission of the license question to the voters of Providence at the coming election was greatly surprised Saturday when the canvassers who are securing signatures turned in lists containing only about 1,250 names, or about one half the number required. Spurred to activity by the possibility that all their plans for a no-license campaign might be thwarted at the start, the committee appointed an emergency committee to obtain volunteers, and if necessary paid workers, to secure the required number of signers to the petitions.

The last day for presenting lists is Wednesday. The emergency committee, which consists of Superintendent A. B. Cristy of the Rhode Island Temperance League, Rev. Edward P. Phreaner, Louis E. Rendington, Prohibition candidate for governor, and Rev. J. A. Hainer, hopes to have the 2,419 names needed by that time. Several clergymen stated at the meeting that they would pledge themselves to secure at least 50 signatures each.

Some petitions are still out and it is expected that they will add a few hundred names to the total reported. A difficulty which the committee is experiencing is that fully 10 per cent and perhaps more of the signatures on the petitions will not count. Because the signers have used their initials instead of their full names, as required by law.

In the discussion it became known that none of the petitions which had been sent to labor unions had been productive of results. Two unions returned the blank petitions with the information that they would have nothing to do with the matter, as the petitions did not bear the union label. A half-dozen others were returned without signatures, accompanied by a statement that, although the matter had been laid before the unions, no one had cared to sign them.

Bishop McVickar said the attitude of Bishop Matthew Harkins on the no-license subject should not be misunderstood. He said that, together with another member of the committee, he had called on Bishop Harkins some time ago and the latter, although declaring that he would not sign the petitions, had agreed to take several copies for distribution among such as might desire to sign them. Later Bishop Harkins had, said Bishop McVickar, because of a mis-statement of his views, refused to have anything further to do with the matter. Bishop Harkins had said, however, said Bishop McVickar, that he would not refuse permission to the priests of his diocese to promote the movement.

FIRST BEACH LAND SALES.

Agents Report Many Improvements Including Erection of a New Bungalow.

For the Newport First Beach Land Company last week the agents sold lots 125 and 126, located on the southerly side of Reservoir road, having a combined frontage of 120 feet and containing 9,400 square feet, to Joseph Chapman.

Edward Calhoun has bought lot 250 on the westerly side of Allston avenue, containing 9,000 square feet.

Martin Burke of Warren has bought lots 425 and 426 on the westerly side of Warren avenue, having a combined frontage of 150 feet and containing 12,500 square feet.

The agents report many large improvements on the tract, the most important being those made by Albert Lewis of Pennsylvania, who bought nine lots fronting on Purgatory road and Kane avenue, aggregating 178,000 square feet, last spring and has just built a summer dwelling house of bungalow design, 80 feet square, two and a half stories high, the lower story being covered with selected bark brought from the forests of Pennsylvania. The main building, outside of the lodge, stable and garage, will cost more than $100,000. This estate is beautifully situated on a high elevation overlooking the ocean and is surrounded by many fine places, among which are the Josephs and Judge Bookstaver estates.

BOOTS AND SHOES.

Special Sale
—OF—
48c RUBBERS. 48c

Last year we commenced the sale of over shoes from an independent factory (anti-trust) which proved very satisfactory to our patrons.

We have just received our winter stock, and for one week, commencing Oct. 5 we will sell Ladies' Overs (storm and opera cut) at 48c. per pair.

BIJOU SHOE DEPARTMENT,
39 THAMES STREET.
JOHN M. SWAN, Manager.

Men's Shoes.

There are numberless features about our line of shoes that will win the admiration of the wearers willing to look.

Our $3, $3.50 special, $4 and $5 Are unexcelled.

—AT—
RAMLOSE'S,
43 THAMES STREET.

We carry everything optical including the best eyeglass—
The SHUR-ON

L. N. VAUGHAN,
Manufacturing Optician,
104 BROADWAY,
HEARING APPLIANCES,
FINE PRESCRIPTION WORK.

Quina-Laroche

The Great French Tonic

Offered to the Public in 1848.

One of the oldest and best known preparations of quinquina. The formula has remained unchanged and the tonic has yearly grown in favor, since first offered to the public, over half a century ago.

FOR Failing Strength, Stomachal Diseases, Convalescence, Fevers, Etc. — USE Quina-Laroche *Simple*

FOR Anemia, Chlorosis, Consequences of Childbirth — USE Quina-Laroche *Ferruginous*

The QUINA-LAROCHE has been honored at Paris by a national award of 16,600 Francs, and has also received Seven Gold Medals. At all druggists.

E. FOUCERA & CO., Agents for the U. S., New York

HOUSEFURNISHING GOODS.

Packers and Shippers
—OF—
Furniture, Crockery, etc.

Furniture Stored at Reasonable Rates.

BARGAINS IN WINDOW CURTAINS.

J. W. Horton & Co.
42 CHURCH STREET.

W. F. SPINCLER,
Bellevue Avenue.

I have a handsome assortment of
LAMP SHADES,
FURNITURE COVERINGS,
Lace and Muslin for Curtains,
Beautiful Colorings of Cretonnes.

If anyone away from Newport desires to keep thoroughly posted in all the news of his home town both great and small let him subscribe to

THE NEWPORT JOURNAL
—AND—
WEEKLY NEWS

The paper contains each week several pages of HOME NEWS that no one at all interested in Newport affairs can afford not to know. Subscriptions at $2 may begin at any time.

ALEXANDER & CO.,
18 and 20 Kinsley's Wharf.

AGENTS AND BOTTLERS,
Frank Jones Homestead Ale,
Pabst Milwaukee and
Geo. Ringler's Extra Beer.

Bellevue Laundry,
Pond Avenue and Warner Street.

We make a specialty of starch work.

All of our shirts are starched and ironed by hand.

Work called for and delivered to any part of the city.

Telephone 398.

I will give you
BARGAINS
—IN—
WATCHES, JEWELRY and Silverware.

GLAZIER. 96 Spring Street

You receive intense, direct heat from every ounce of fuel burned—there are no damp chimneys or long pipes to waste the heat from a

PERFECTION Oil Heater
(Equipped with Smokeless Device)

Carry it from room to room. Turn the wick high or low—no bother—no smoke—no smell—automatic smokeless device prevents. Brass font holds 4 quarts, burns 9 hours. Beautifully finished in nickel or japan. Every heater warranted.

The Rayo Lamp gives a bright, steady light to read by—just what you want for the long evenings. Made of brass, nickel plated—latest improved central draft burner. Every lamp warranted.

If your dealer cannot supply the Perfection Oil Heater or Rayo Lamp write our nearest agency.

STANDARD OIL COMPANY
(Incorporated)

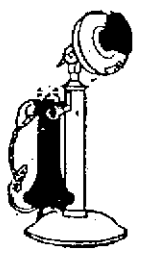

The Quickest Way
There and back is
BY TELEPHONE.
Satisfactory Service at Low Rates.
PROVIDENCE TELEPHONE CO.,
CONTRACT DEPT. - - - 142 SPRING STREET.

Automobile Tires, Supplies and Accessories.
Vulcanizing and Re-covering.
At Our Branch 35 Bellevue Avenue.
Representing the Michelin Tire Co., The B. F. Goodrich Co., and the Sampson Leather Tire Co.
NEWPORT ENGINEERING WORKS, 359-365 THAMES STREET.

DRUGGISTS.

CORNS

May be easily removed by using
"Waukeazy" Corn Solvent.
Try it and you will get instant relief.
FOR SALE BY
JOHN M. CALLAHAN
Reg. Druggist,
COR. BROADWAY AND COLLINS ST.

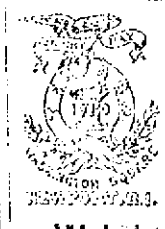

Rum and Quinine Hair Tonic.
Stimulates the scalp, removes dandruff, gives a rich lustre.
Wright & Hay,
PHARMACISTS,
22 WASHINGTON SQUARE.

The WILLIAM H. COTTON PHARMACY,
Gilbert S. Read, Manager.
226 Thames Street. Tel. 2170.

USE
DOWNING'S
Rum and Quinine Tonic
FOR THE HAIR.
An elegant toilet preparation restoring and beautifying the hair, rendering it soft and glossy. Free from all irritating matter. It softens the hair when hard or dry, acting upon the roots keeps the scalp in a healthy condition.
PREPARED BY
Downing Bros.,
Pharmacists,
42-44 Broadway.

MOTHS
Must Be
GUARDED AGAINST.
Cedar Mothaline,
Lavender Mothaline,
Crystallized Japanese Camphor,
Crystallized Japanese Carbolcrystal.
These Weapons cost but 15c. the Package.

Cole's Pharmacy.
302 THAMES STREET.

Hascall's Original Carbon Paint.
For use on Tin, Iron, Felt, Canvas, or Shingle Roofs. Especially suitable for Bridges, Iron or Steel Buildings, Machinery, Tanks, etc.

Elastic, Inexpensive, Durable.

Stops Leaks, Prevents Rust, Checks Decay, Guaranteed for 5 years. Made in BLACK only.

This paint is the old original roof and iron Paint placed on the market by us many years ago. It is the pioneer of roof paints, and we are the parents of the roofing paint industry in this country. Through all these years this paint has sold in greater quantities each season, despite the fact that hundreds of imitations, represented to be "just as good" have flooded the country with advertising similar to ours in an attempt to divert our trade. For use on Roofs, Iron or Metal Buildings, or any surface where a thoroughly good paint is required Hascall's Carbon Paint is unequalled, as time and experience and thousands of imitations prove.

WRITE FOR FULL PARTICULARS
The Hascall Paint Co.,
Cleveland, Ohio.

Price of Coke.

Prepared, delivered,
36 bushels $4.50
18 bushels 2.25

Common, delivered,
35 bushels $3.50
18 bushels 1.75

Price at Works
Pr'p'd. 11c. a bush., $10 for 100 bush.
Com. 9c. a bush., $8 for 100 bush.

The Newport Journal AND WEEKLY NEWS, is especially adapted to mailing.

PLANS FOR CITY GOVERNMENT.

Developed by Interested Citizens or Public Spirited Persons to Meet Certain Conditions.

[Municipal Engineering.]

This is the day of plans for city government. Each one is developed by public spirited or otherwise interested citizens to meet certain local conditions, or is based on some plan previously adopted by some other city. The Galveston plan arose from the needs of that city after the great storm, and has thus far been quite successful. Now the Houston plan is in operation and shows some modifications which may or may not be improvements.

Perhaps the Des Moines plan may have grown out of the consideration of the Galveston plan but it differs materially in principle as well as in detail.

Then there is the Newport plan which again is radically different. In New York the plans of city government have usually been adopted in the city of New York, but the smaller cities of the state have had more consideration, although there has been some of the same legislative process since charter is amended for particular cities have been applied to all cities of the same class.

What may now perhaps be called the Indiana plan was originally the Indianapolis plan, to enable the city to take the improvements which have made the city a model. Advantage was taken of the changes to present a well plan or control of the city which would properly coordinate the legislative, executive and judicial branches of its government. This plan has operated so well that it has been gradually extended and applied to all cities and towns, with such modifications for the five classes of cities and the towns as provide for the necessary differences in condition. Thus what originated in a practical grant of a certain amount of home rule in the capital city of the state has become a law fixing the courses of procedure in all the cities and towns of the state, whether they desire to follow these forms or not.

The municipality is in fact a business corporation formed to do certain things for its stockholders, the taxpayers. Business corporations are creatures of the state, and so are municipal corporations. The principal difference in treatment of them in the past has been that the business corporations were allowed the extreme of "home-rule" and had practically no restrictions while, except in certain times and places for political reason, the municipalities have been allowed a minimum of home rule and have often had very obnoxious forms of state control thrust upon them.

The state is beginning to recognize its duties with respect to the control of business corporations, mainly public service corporations. There are some faint indications of a tendency to relax the control of municipal corporations in some directions, allowing them a greater part in their own government. This tendency is not yet very pronounced, mainly, we think, because the inefficiency of municipal officials has made legislatures doubtful of the safety of allowing cities greater measure of self control.

There are two lines of progress which promise rapid advance in the right direction for both business and municipal corporations.

One of these is the control of public service corporations by such laws as those in operation in Massachusetts, New York and Wisconsin. This control is assumed by the state over the public service corporations because they operate monopolies under grants from the state or the cities, towns, counties, etc., but the state has equal right of control the operation of any of the business corporations which obtain their rights to do business from the state and ask the public to invest in their stocks.

In Ohio the state has assumed a certain control over the operations of municipalities by the establishment of an auditing department and a system of uniform accounts and reports. This law does not interfere in the least with "home-rule;" it will simply guarantee that the accounting officials shall perform their duties according to law, whether state-made or city-made, and that their financial settlements shall be accurate and complete.

These two classes of laws suggest the lines in which the state can most successfully exert its control. The control of all the financial operations of a community by an expert and the establishment of an auditing system such as that foreshadowed by the Ohio law, will put the actual financial operation under a similar expert supervision. Such a system would no more interfere with the desires of the city to perform certain operations than the control over Massachusetts lighting companies by the state interferes with the operations of the plant.

A JAPANESE WOMAN'S ESTIMATE.

Baroness Goto, of Tokio, Japan, who has lately been traveling incognito in this country, expresses herself thus in the "Fujin Gwaho" (Woman's Graphic"), of Tokio, regarding American women and Japanese dolls:

"In American homes" says Baroness Goto, "the mistress apparently receives the first consideration. Therefore one would think that American women are very happy. But in reality they are, it seems to me, in a rather unhappy, discontented condition. If one takes delicious food all the time one does not appreciate it, and in the same way, when a woman is served for by her husband all the time she cannot appreciate it as she ought, and feels constantly discontented with her lot. When a woman is very well taken care of in general, she feels keenly even a little neglect. This comment seems justified by the fact that in America where women receive first consideration there are more cases of divorce than anywhere else in the world.

"It is easy to describe about domestic life." continued Baroness Goto, "but in reality domestic life is a very complicated matter and one requiring great care and judgment. From nature or habit, man imposes the suggestion of a woman. Accordingly, in order to bring a man to his desired point of view, a woman must have the tact to express herself very openly. Society is the mother of manners, but home is the well and cradle of manners, for the raises children in it and overall their manners. A mother must acquaint herself well with the world and with the dispositions and individualities of her children in order to develop them according to their best and to their highest usefulness.

"Domestic happiness depends on the power of the wife. If the man is strong enough to hold the child of the other, the mother's spirit comes to the Chinese saying, in like manner in the home the wife takes the place of that one man.

"It is difficult with those women who are responsibly involved beyond the home, but with those who are only wives and mothers the trial is to shield themselves behind the husband's name and not be known before the world. If a girl married with this ideal for her home will be always in peace. It is instructive for a good wife and wise mother, not to wish to be known publicly."

GREEN BLUES STYLISH.

For Autumn Costumes These Are Taking the Place of the Copenhagen Grays.

While it is impossible to say just what the fashionable colors for the coming season will be—for it is one thing to launch a color, but an entirely different one to insure its popularity—certainly blue seems to be in the ascendant—that, however, the shade that has had such a run of popularity for the past season, for the green blues are taking the place of the grayish Copenhagen tones. There are a number of variations of this color, under the names of peacock, slaty blue, duck's egg, duck's wing and pale turquoise.

The first question that generally presents itself at the advent of a new color is: Will it be becoming to me? Fortunately for the majority this may be answered in the affirmative, thanks to the variety of the shades. While this blue will be distinctly more becoming to the blond than to the brunette, still it is possible for almost every type of woman to select a tone that will be effective.

For instance, the pale-haired blond should select one of the pink and white, pearl-colored blond with gray green or hazel eyes should with great propriety formerly placed. She has had to deny herself the genuine pale blue, but she may choose from the entire line of green blues and find they suit. The red-haired blond has been subjected to the same restrictions, but now she has come into her own, and may indulge her wishes to the utmost extent.

The blue-eyed blond of the pink-and-white type will find the turquoise tone perfectly adapted to her, whether as a trimming or an entire garment.

The blond with brown or brown-black eyes may wear a darker shade of turquoise, the lighter tones of duck's wing and the pastel blue dashed with green.

The blond who has high coloring needs very careful dressing, otherwise she is apt to look coarse or flowsy, especially should her hair be of a bright yellow or golden shade.

She should choose a subdued tone of it if she would look her best, or pale shade is preferred a pastel will be better than a true turquoise.

For the colorless blond warm peacock blues—not too dark in shade, as any tone of deep green has a tendency to increase the pallor of the skin—will be the better choice. A deep (not dark) shade of duck's wing will become this type, and so will a tone of turquoise that contains more blue than green.

Navy blue may be worn by every kind of blond, and the same may be said of the brunette.

In choosing shades from the new color the genuine brunette, dark haired and dark eyed, with rich color in cheeks and lips, may wear any of the peacock shades, the paler turquoise and the duck's egg blue.

The fair brunette, with dark hair and blue eyes, will be wise to choose the paleest possible tones of turquoise and peacock. As a rule, pale blue rather than green tints look pretty on this kind of brunette.

The creamy brunette can wear only the very paleest shades of duck's wing and duck's egg blue. Turquoise is apt to make the skin look sallow unless it is exceedingly white.

Brown comes next in favor to blue and here the brunette is favored above the blond. If possessed of a good color she can wear any shade of brown, from cream to seal. Golden browns, chestnut browns, golden tans and champagne tints will alike become her. Deep red tans and red russet or brown will impart a warmth to the sallow-skinned brunette, and golden browns should be the choice of the creamy brunette.

The dull orange tints and the chamois shades that are included in the browns will be immensely becoming to brunettes.

The browns that suit blonds are the rich deep, dark shades. Fawns should never be worn; neither should light browns, golden browns nor the tan tones.

MASS MEETING AT HIPPODROME.

Seven Thousand Men and Women Paid Admission To Attend Socialist Gathering.

[New York World, Dem.]

Seven thousand men and women paid admission fees to attend the Socialist mass meeting at the Hippodrome on Sunday. Thousands more would have been glad to pay had there been room for them to get in. Such a political demonstration as this is not to be dismissed lightly.

How many men and women would pay a quarter or 50 cents to go to the Hippodrome to hear William H. Taft speak on politics? How many men and women would pay this admission fee to hear William J. Bryan speak on politics and then be so enthusiastic as to contribute to his cause their jewelry and the cash in their pockets? Even should Theodore Roosevelt go on the stump, how many people would pay to hear what he said rather than read it in the newspapers for a cent or two cents?

The enthusiasm of this great Socialist meeting was not for its candidate but for its cause.

As to what Socialism is hardly any two Socialists exactly agree. Neither the Socialist platforms nor the Socialist writings are in logical concrete accord. Some Socialists are all theory; others are opportunists; others believe in a gradual, natural growth; but they are all protestants against existing political order.

They are not Republicans, because they believe the Republican party is the tool of the capitalists and the big trusts. They are not Democrats, because they assert that the Democratic party is the party of little capitalists who would be big, of time-serving politicians and not of the people. They point out that Herriman calls himself a Republican, while Ryan calls himself a Democrat, and that to them as Republicans and Democratic parties go hand in hand, the voter who opposes both represents political order not anarchy.

Their present plan is for the greater part theoretical. Government is not likely to do more than will result if does a few things well. If there is great in the term, gas, water supply, there would be great in municipal ownership of the city. Government such as this is not likely to operate a ferry as it does a private corporation. It would probably cost at least twice as much to operate a railroad. If the people of New York should vote to have McClellan, Murphy and Mooney-Carroll expend more than $40 to run the transport it would be less and the administration would be still worse.

Socialism would require a different kind of human nature than that of the average man to make it work smoothly. But there is a great many with tens of thousands of followers who are Socialists, who go in their lodges for their political expression, and who will stand up and vote time after time regardless of the certainty of defeat. Must be reckoned with in American politics.

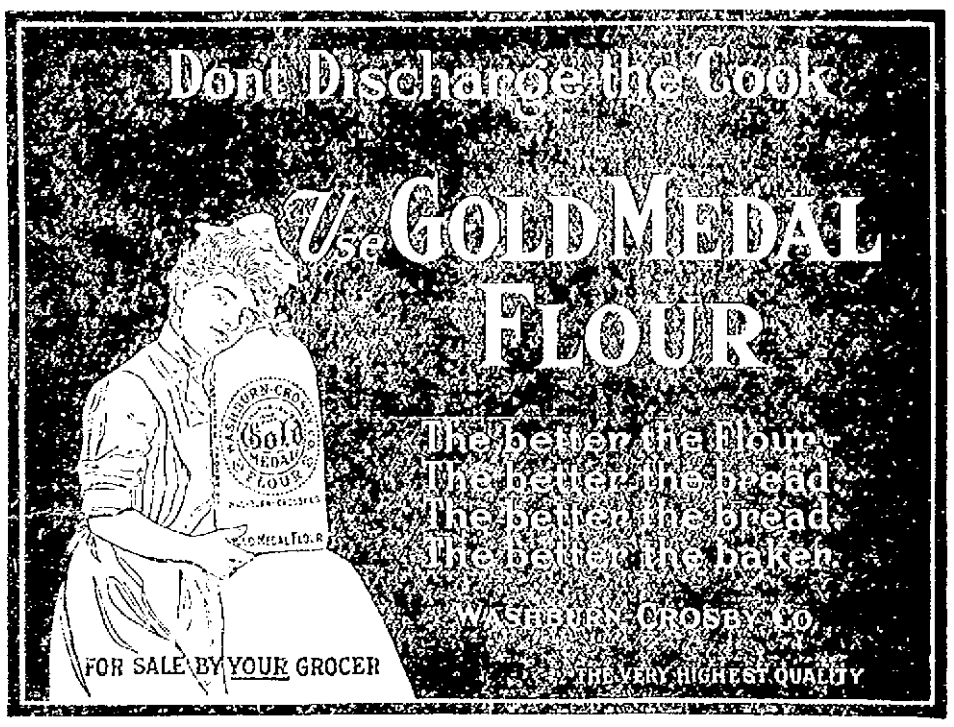

Crawford Cooking-Ranges

The Single Damper—Patented

This Damper is found *only* in Crawford Ranges. It is worth the price of the Range. One movement controls absolutely and perfectly both fire and oven. *It insures better baking; saves waste of fuel and food.*

Other *exclusive* Crawford features are the patented Dock-Ash Grates; Cup-Joint Oven Flues; Asbestos-Back Oven; Reliable Oven Heat Indicator.

Made by Walker & Pratt Mfg. Co., 31-35 Union St., Boston

A. C. TITUS CO., NEWPORT AGENTS.

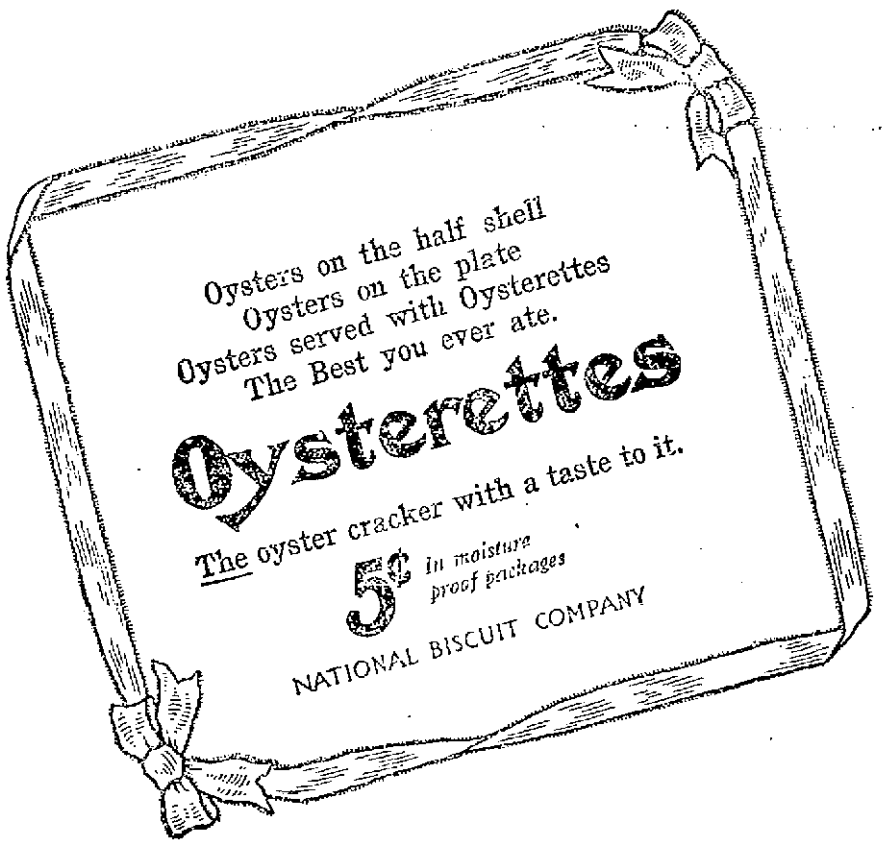

MONEY TO SPEND

FOR ANYTHING YOU PLEASE!

$500 TO BE GIVEN AWAY

TO CONSUMERS OF

PONCE DE LEON COFFEE AND TEA

SAVE THE COUPONS

NOT A NEW BRAND--BUT THE FAVORITE OF YEARS

H. P. CORNELL CO., WHOLESALE DISTRIBUTORS, PROVIDENCE, R. I.

Dennis Shannahan,
HAY AND GRAIN
AGENT FOR H. O. HORSE AND DAIRY FEEDS OF ALL KINDS
Commercial Wharf
THE NEWPORT JOURNAL AND WEEKLY NEWS.

Middletown Crusher.
Crushed stone screened to size, clean with gravel. Nothing better for cleaning. Sand and gravel furnished material. Estimates given for all kinds of Macadam road work.
PECKHAM BROS. Co.
Tel 1559. P. O. address, Newport R. I. Telephone 1537. 228 Spring Street

T. W. Freeborne, Auctioneer.
30 Years' Experience,
Would solicit the sale of
REAL ESTATE AND PERSONAL PROPERTY.
Best Results Guaranteed

PUBLIC LAWS.

PUBLIC LAWS, PASSED AT THE JANUARY SESSION, 1908.

[The Chapters of the Public Laws are numbered continuously from the General Laws, Revision of 1896.]

CHAPTER 278.

AN ACT In Amendment of Chapter 264 of the General Laws, Entitled "Of the Militia," and of the Several Acts In Amendment Thereof and In Addition Thereto.

(Passed May 20, 1908.)

It is enacted by the General Assembly as follows:

Section 1. Section 10 of Chapter 264 of the General Laws is hereby amended so as to read as follows:

"Sec. 10. The active militia shall consist of the organized military forces known as the national guard and of the organized naval forces known as the naval militia."

Sec. 2. Section 12 of Chapter 264 of the General Laws is hereby amended so as to read as follows:

"Sec. 12. Whenever any company of the active militia shall be destitute of commissioned officers, or shall be reduced to a less number than forty active members, or shall have neglected to take proper care of the arms and property of the state in the possession of said company, the commander-in-chief may order an examination to be made into the condition of the company, and upon the report of the officer or board appointed to make such examination, shall cause the commanding officer of said company to be notified thereof, and if such company shall not, after such notice, fill its ranks to at least forty men and make return of an election of officers within three months thereafter, then such company may be disbanded by the commander-in-chief."

Sec. 3. Section 13 of Chapter 264 of the General Laws, as amended by section 1 of Chapter 1421 of the Public Laws, passed April 2, 1907, is hereby amended so as to read as follows:

"Sec. 13. The commander-in-chief may, upon the recommendation of the brigadier-general commanding, consolidate any two or more companies or battalions of the active or organized militia and honorably discharge such officers as may be rendered unnecessary by such consolidation. He may also, if deemed advisable, organize regiments of not less than eight, and not more than twelve, companies each, by consolidating battalions already organized, and may honorably discharge all such officers as shall be rendered unnecessary by such organization."

Sec. 4. Section 18 of Chapter 264 of the General Laws is hereby amended so as to read as follows:

"Sec. 18. Any commissioned officer who shall have served as such in the active militia of this state for the continuous period of ten years, may, upon his own application, be placed upon the retired list, and withdrawn from active service, with the rank held by him at the time such application is made; and such officers shall be entitled, upon all occasions of ceremony and state, to wear the uniform of the highest grade to which he has attained. Officers upon the retired list shall serve thereon without pay. They shall continue to be borne on the roster of the national guard, and during any emergency may be placed on duty by the commander-in-chief. When on such duty they shall be entitled to the rank, pay, and allowances of officers of a similar grade on the active list."

Sec. 5. Section 21 of Chapter 264 of the General Laws, as amended by section 3 of Chapter 1421 of the Public Laws passed April 2, 1907, is hereby amended so as to read as follows:

"Sec. 21. The commander-in-chief shall arrange the infantry, coast artillery or engineers, into battalions and regiments, or when advisable, into unattached companies, provided that battalions shall consist of four companies each, and regiments of not less than eight nor more than twelve companies. The two troops of cavalry shall constitute a squadron. The field batteries, hospital corps, and signal corps company shall be unattached. The said commands shall constitute and be designated the Rhode Island National Guard."

Sec. 6. Section 32 of Chapter 264 of the General Laws, as amended by section 4 of Chapter 1421 of the Public Laws passed April 2, 1907, is hereby amended so as to read as follows:

"Sec. 32. For the national guard there shall be a brigadier-general, whose staff shall consist of one assistant adjutant-general, with rank of lieutenant colonel; one medical director, with rank of lieutenant colonel; one assistant inspector-general, with rank of major, who shall also act as paymaster and as paymaster for unattached companies; one inspector of rifle-practice, with rank of major; one assistant inspector of rifle-practice, with rank of captain; one quartermaster, one commissary, one judge advocate, one engineer, and two aides-de-camp, each with the rank of captain."

Sec. 7. Section 41 of Chapter 264 of the General Laws is hereby amended so as to read as follows:

"Sec. 41. There may be attached to each regiment a band consisting of not more than twenty-eight musicians, including a leader and drum-major. The commander-in-chief may commission the leaders of these bands with the rank of second lieutenant, and revoke their commissions upon request of the brigadier-general."

Sec. 8. Section 48 of Chapter 264 of the General Laws is hereby amended so as to read as follows:

"Sec. 48. The national guard shall at no time contain more than fourteen hundred men: Provided, however, that in time of war, insurrection, or invasion, or imminent danger thereof, the commander-in-chief may increase the effective force as hereinafter provided."

Sec. 9. Section 49 of the General Laws, as amended by section 1 of Chapter 579 of the Public Laws passed April 26, 1898, as amended by section 1 of Chapter 949 of the Public Laws passed January 30, 1902, is hereby amended so as to read as follows:

"Sec. 49. There shall be allowed four divisions of naval militia designated as the first, second, third, and fourth divisions, respectively, according to organization, which shall constitute a battalion to be known as the Rhode Island naval battalion."

Sec. 10. Section 50 of Chapter 264 of the General Laws, as amended by Chapter 230 of the Public Laws passed April 28, 1896, as amended by Chapter 949 of the Public Laws passed January 30, 1902, as amended by Chapter 1421 of the Public Laws passed April 19, 1906, is hereby amended so as to read as follows:

"Sec. 50. The officers of this battalion shall consist of a commander, a lieutenant-commander who shall act as executive officer and adjutant, and a lieutenant who shall act as navigator, which officers shall be paid the same as officers of corresponding rank in the infantry of the national guard; also a staff to consist of one engineering officer, one paymaster, and one surgeon, each with the rank of lieutenant, which officers shall be paid the same as the battalion staffs in the national guard. There shall be attached to the staff such number of warrant and petty officers, and with such rank, as may from time to time be prescribed by the commander-in-chief."

Sec. 11. Section 51 of Chapter 264 of the General Laws, as amended by section 1 of Chapter 949 passed January 30, 1902, is hereby amended so as to read as follows:

"Sec. 51. The rank and pay of officers of each division shall correspond to the rank of officers in companies of infantry of the national guard, as follows: lieutenant, with captain, lieutenant junior grade, with first lieutenant; ensign, with second lieutenant."

Sec. 12. Section 55 of the General Laws is hereby amended so as to read as follows:

"Sec. 55. The organization of the naval battalion shall conform generally to the provisions of the laws of the United States, and the system of discipline and exercise shall conform as nearly as may be to that of the navy of the United States as it now is or may hereafter be prescribed by congress. When not otherwise provided for, the government of the naval battalion shall be controlled by the provisions of the statutes governing the national guard."

Sec. 13. Section 70 of Chapter 264 of the General Laws is hereby amended so as to read as follows:

"Sec. 70. The enlisted men of the active militia shall be required to sign enlistment-papers, which shall be prepared in proper form and furnished by the adjutant-general, said papers to be certified by the enlisting officer and forwarded to the adjutant-general."

Sec. 14. Section 83 of Chapter 264 of the General Laws, as amended by section 3 of Chapter 279 of the Public Laws passed January 29, 1904, is hereby amended so as to read as follows:

"Sec. 83. The adjutant-general, quartermaster-general, surgeon-general, judge advocate-general, and the brigadier-general commanding the national guard shall, the latter upon the nomination of the staff officers and captains of unattached companies of the national guard, shall be elected by the general assembly in grand committee. At the January session next preceding the expiration of the term of office of any such officers, the general assembly shall proceed to elect some person or persons to succeed the officers whose term will next expire, and the persons so elected shall hold their offices until the first day of February in the fifth year after their election."

Sec. 15. Section 61 of Chapter 264 of the General Laws is hereby amended so as to read as follows:

"Sec. 61. All officers of the militia shall be citizens of this state. The surgeon-general, his assistant, and the surgeons of regiments and battalions shall all be members of one of the chartered state medical societies, the judge advocate-general and his assistant and the judge advocate shall all be members of the Rhode Island bar, and all chaplains shall be regularly ordained ministers of the gospel."

Sec. 16. Section 66 of Chapter 264 of the General Laws is hereby amended so as to read as follows:

"Sec. 66. At elections for field officers the commander of the national guard shall preside; at the election of company officers the regimental or battalion commander shall preside: Provided, that in case of the inability of either of said officers to be present, he shall designate a proper officer to preside."

Sec. 17. Section 74 of Chapter 264 of the General Laws, as amended by section 5 of Chapter 279 of the Public Laws passed January 29, 1904, is hereby amended so as to read as follows:

"Sec. 74. Whenever any office of the line or staff is vacant, or any officer is sick or absent, the duties of such officer shall be performed by the officer next in rank in line or in the department of the staff until the vacancy be filled or the disability be removed. The commander-in-chief may appoint some person to fill any such vacancy until the same shall be filled by a regular election or appointment: Provided, that any vacancy in the offices of adjutant-general, quartermaster-general, surgeon-general, judge advocate-general and the brigadier-general commanding the national guard shall be filled by the commander-in-chief until the next session of the general assembly, when a person shall be elected by the grand committee to fill such vacancy for the remainder of the term."

Sec. 18. Section 76 of Chapter 264 of the General Laws is hereby amended so as to read as follows:

"Sec. 76. If at any election an officer then in commission shall be elected to another office, and shall accept the same, the electors present, if qualified, may proceed to elect a person to fill the place vacated. Whenever the office of a field officer in any organized regiment or battalion becomes vacant, the commanding officer of the national guard may order an election to fill the vacancy; and whenever the office of captain or lieutenant in any company becomes vacant the commanding officer of the regiment or separate battalion may order an election to fill the vacancy; one week's notice being given to each elector of such election. In the case of unattached companies the order for the election shall be issued by the commanding officer of the national guard."

Sec. 19. Section 77 of Chapter 264 of the General Laws is hereby amended so as to read as follows:

"Sec. 77. An examining board, to consist of two or more competent officers, of or above the rank of captain, shall be appointed by the commander-in-chief, and shall convene at such times and places as he shall direct, to examine all persons elected or appointed to commissioned offices in the active militia below the rank of brigadier-general, as to their knowledge of military tactics, customs of the service, methods of administration, and knowledge of the military laws of the state. The commander-in-chief shall, previous to issuing commissions to such persons, notify them to appear before said board for examination, giving them at least two weeks' notice. Said board shall within ten days after each examination, make a detailed report of the result thereof to the commander-in-chief, who shall approve or disapprove of the person so elected or appointed. He shall revoke the election or appointment of all persons failing to appear before said board; but may allow opportunity for examination at the next session of said board to any persons who shall give him satisfactory excuse for non-appearance before said board when first ordered. If the commander-in-chief shall adjudge the person unqualified for the office, another person shall, within twenty days after due notice of such decision, be elected, and, in default of such election, the vacancy may be filled by the commander-in-chief."

Sec. 20. Section 78 of Chapter 264 of the General Laws is hereby amended so as to read as follows:

"Sec. 78. Every officer of and above the rank of lieutenant shall receive a commission, which shall be signed by the commander-in-chief, attested by the secretary of state and countersigned by the adjutant-general, who shall record the same in his office and forward it to the person so commissioned. Upon any officer being re-elected or re-appointed at the expiration of his term of office, the former commission issued shall be continued and of full force from its date upon his renewing his oath and forwarding a copy of the same to the adjutant-general, as provided in section eighty."

Sec. 21. Section 82 of Chapter 264 of the General Laws is hereby amended so as to read as follows:

"Sec. 82. All commissioned officers of the same grade shall take rank according to the respective dates of their commissions, and whenever two or more bear an equal date, their rank shall be determined, first by the rank and date of any immediate preceding commission, and secondly, by lot to be drawn before the commanding officer of the national guard, regiment, battalion, or the president of the court-martial, as the case may be."

Sec. 22. Section 83 of Chapter 264 of the General Laws is hereby amended so as to read as follows:

"Sec. 83. The surgeon of the first battalion of cavalry shall have the title and rank of major."

Sec. 23. Section 87 of Chapter 264 of the General Laws, as amended by Chapter 1 of the Public Laws passed January 5, 1906, as amended by section 1 of Chapter 755 of the Public Laws passed May 1, 1906, is hereby amended so as to read as follows:

"Sec. 87. There shall be appropriated annually, from any money in the state treasury not otherwise appropriated, the sum of fifty thousand dollars or so much thereof as may be necessary to provide for annual tests of the five militias of the state, and to hereby authorize to draw his orders upon the general treasurer for the payment of said appropriation, upon the receipt of vouchers properly signed by the governor and certified by the quartermaster-general."

Sec. 24. Section 95 of Chapter 264 of the General Laws is hereby amended so as to read as follows:

(To be Continued Oct. 14.)

SITUATIONS WANTED.

WANTED—Position as waitress or chambermaid. Address Box 55, Daily News Office.

WANTED—Lady going to Europe wishes position for first-class colored nurse. Services reasonable. Apply Villa Nova, 17 Catherine street and Touro avenue.

WANTED—Laundry work by a competent lady. Address Box 46, Daily News.

HELP WANTED

WANTED—Girl for general housework in family of four; no children; good wages to right party. Address Box 40, Daily News Office.

WANTED—A competent girl for general housework; no washing; good wages to right party. Apply 8 Prospect Hill street.

WANTED—A competent girl for general housework; no washing; good wages to right party. Address Box 40, Daily News Office.

WANTED—Strong young experienced man for housework; no cooking; good wages to right party. Apply 8 Prospect Hill street.

WANTED—Strong young experienced man for housework; no cooking; good wages to right party. Apply 30 Pelham street.

WANTED—Girl for housework in family of two. Apply at 8 Barney street.

WANTED—Carriage groom. Apply, forenoon, 31 Hunter avenue, city.

WANTED—Competent white waitress. Apply N. E. corner Bellevue ave. and Coggeshall road to Mrs. Sears.

WANTED—Men to learn barber trade; few weeks required. Wages while learning. Steady work; good pay. Write for catalogue. Moler's Barber College, 207 Howard St., New York.

LOST AND FOUND

LOST—Pocketbook, at Bailey's Theatre Saturday afternoon. Owner may have by proving property and paying for this ad. Apply James H. Dunnell, Jr., Touro street.

LOST—Between Easton's Beach and Middle School, boy's grey hat. Finder please return to 17 Touro street.

LOST—The lady's frame pocketbook Sunday evening, with in it a number of keys, between the residence of H. B. Temple, Bellevue avenue, and Redwood street. Is valued as a souvenir only, and it can be by any one who will return it to 102 Touro street be much gratified. C. A.

LOST—Silver bracelet, initials J. P. to C. M. Warner or Hall avenue. Finder rewarded if returned 15 Hall avenue.

LOST—On Thursday, between Bellevue avenue and Broadway, via Coggeshall and Rhode Island avenue, a blue amethyst rosary. Finder please return to Richard Delfaro, U. S. S. Dorothea, Torpedo Station. Reward.

LOST—Sunday afternoon, two $5 bills. Finder please return to 17 Chase street.

FOR RENT, ROOMS AND BOARD.

COMFORTABLE ROOMS
With Board if desired.
Strictly First Class.
Modern Conveniences.
Apply 72 John Street.

FOR RENT—Furnished, four rooms, bath, hot water heater. Central location. Address Box 10, Daily News Office.

FOR RENT—Small tenement on Norfolk avenue. Rent $12.00. Call at 27 Norfolk avenue, 2 to 4 P. M.

FOR RENT—Two or three furnished rooms, modern improvements, housekeeping or as bedrooms. Bellevue avenue.

FOR RENT—47 Boyleston avenue, 7 rooms of six rooms; modern improvements. Apply 8 Gillies court.

FOR RENT—FRONT ROOM, centrally located, one or two rooms. 8 Barney street.

WANTED—Five or six unfurnished rooms for housekeeping; modern conveniences; part of flat, upper part of house preferred. Not over a mile from Post Office. Address Box 40, Daily News Office.

FOR RENT—A pleasant furnished room, modern improvements; with bath on second floor. 13 Mt. Vernon street, near Bell and Touro streets.

FOR RENT—Cottage of seven rooms, outside of city limits. Rent reasonable. Address Box 11, Daily News Office.

FOR RENT—Furnished apartment 2 rooms with den, all modern conveniences, new house. Rent reasonable. Inquire Hurst, Hurst Cottage, corner Bellevue Ave. and Norton Roads.

Any one wishing a quiet homelike place would do well to apply at the MUNROE COTTAGE.
All home cooking. 42 Bellevue street. Tel. 1762.

TO LET.

The Store No. 182 Broadway.
THE BARKER BUILDING AND REALTY CO.,
105 Broadway.

Langley Apartments.
COOL AND COMFORTABLE
No Fires in the House.
Shower Baths, Tub Baths.
Reading and Smoking Rooms.
W. S. LANGLEY,
Cor. Thames and Mary Streets.

EMPLOYMENT OFFICES.

Employment Office,
MRS. M. A. ROSS,
Successor to the late Mrs. Knutson.
41 Spring street, cor. Narragansett ave.
The business will be continued in future on the same approved system and on as extensive scale as in the past. Employers help can be found at any time by calling 198.

EMPLOYMENT BUREAU.
Mrs. N. McMahon.
19 John Street, near Spring.
First Class Cooks, Butlers, Ladies' Maids and Housemaids, Kitchen Girls. Orders promptly carried out. Telephone 345.

MRS. HODGSON,
INTELLIGENCE OFFICE.
Graduate Tech, Brooklyn.
Opposite City Hall.
ENGAGEMENTS WANTED.

FOR SALE.

A two horsepower Gasoline Engine. Good chance for farmer or small manufacturer. Address Box 10, Daily News Office.

A few large Salvaged Boilers, of Spanish-American War.

75 BICYCLES.
New and Second Hand. Agent for Hartford Tires.
Repairing. Tel. 87.
Vining Bicycle Store,
Opposite Oak Street.

NEWPORT JOURNAL
AND WEEKLY NEWS.

TO FULLY SUPPORT THE GOVERNMENT.

Continued from First Page.

long interview with Chancellor von Bulow.

TO MEET IN VIENNA IN 1910.

International Refrigeration Congress in Paris Comes to an End.

PARIS, Oct. 12.—The international congress on refrigeration came to an end today. The most important work accomplished was the adoption of a resolution creating a permanent international committee on refrigeration. The congress will hold its next meeting in Vienna in 1910.

UNION FORMALLY VOTED.

Moslem Delegates Not Present at Session of Cretan Parliament.

CANEA, Island of Crete, Oct. 12.—The Cretan parliament met today and formally voted the union of the island with Greece. The Moslem delegates were not present.

BALLOON APPENDIX TOO LONG.

A. Holland Forbes and August C. Post Completely Recovered.

BERLIN, Oct. 12.—A. Holland Forbes and August C. Post, the American aeronauts who yesterday had such a narrow escape from death when their balloon, the Gordon Bennett, burst in the air at an altitude of 4,000 feet, had completely recovered today from the effects of the thrilling experience. Mr. Forbes went out today and examined what [illegible] of the balloon, prior to being packed for transportation to Paris, whether it will be shipped [illegible]. The envelope is torn into five pieces and there are also in it many holes as a result of its contact with roofs.

Although nothing definite has been established, the general opinion is that the accident was caused by the length of the appendix, which did not permit the gas to escape with sufficient rapidity, as it expanded with ascent. This occurred in spite of the fact that the valve was completely open, and the result was the concentration of pressure at the top of the balloon, which ended in a break. It was the purpose of the aeronauts, by this arrangement, to obtain greater lifting capacity.

Mr. Forbes said today that he had been overwhelmed with inquiries as to his condition, and he has received hundreds of cards, letters and telegrams of congratulation, as well as large quantities of flowers. Emperor William sent one of his personal adjutants to make inquiries, and he expressed a desire to meet Mr. Forbes this evening. Mr. Forbes probably will go to England, where he will make other ascensions.

No [illegible] has yet been received concerning the positions of the other contestants, who started from here yesterday for the International Cup.

LONDON TRADING STRONG.

Stock Exchange Influenced by Hopeful News from the Balkans.

LONDON, Oct. 12.—Influenced by the decidedly more hopeful news from the Balkans, trading on the stock exchange today opened quites strong. The buyers entered freely, investors came in and [illegible] on stocks at the low level, and the market had smart advances all round. Consols were 5-8 dearer, and the leading American stocks were more than a point over parity. Foreign [illegible] averaged a point higher.

AT ARMY AND NAVY Y. M. C. A.

Men Attend Social Held Saturday While Sunday Song Service Attracted Large Numbers.

The social Saturday night at the Army and Navy Young Men's Christian Association consisted mostly of [illegible]ions, story telling and patriotic [illegible]. The bushel and a half [illegible]nuts were unusually good and [illegible]isted men had a good time, [illegible]ng, singing and eating peanuts nearly two hours.

The song service Sunday afternoon was especially attractive. Ordinary Seaman W. G. Hill and H. J. Garvey sang solos, and a quartet selection was rendered by Mr. James Taylor, Chief Machinist's Mate J. G. Miller of the Montgomery, Ordinary Seaman Garvey and Landsman J. H. Davis.

Chief Machinist's Mate Miller spoke to the members of the H. H. B. C. at the conclusion of the Bible study and luncheon. He told them it is possible to live Christian lives on board a man-o'-war and advised them not to lower the standard they lived under with at home. Fifty attended the Bible class.

Next Sunday the H. H. B. C. luncheon will be furnished by the women of the First Baptist Church. Forty-nine attended the Second Baptist Church in a body Sunday evening and sang "Jesus, Saviour, Pilot Me," while the rest of the congregation listened. Rev. Dr. Quick and the congregation gave the men a hearty welcome.

Mrs. H. D. Auchincloss and Mrs. George Scott have donated books, which adds to the collection to replenish the library.

PROBATE COURT.

In the probate court this morning letters of administration on the estate of Sylvester W. Marden were granted to Caroline Marden, and on the estate of Norah Burns Sullivan to Frank K. Burns. The first account of the executor of the estate of Sarah Elizabeth Sayer was allowed. The petition for the sale of real estate of the estate of Sadie Palmer was granted. On the estate of William Hamilton, Jr., petitions for sale of personal estate at private sale, for allowance of furniture to widow and for allowance for family were all granted. The petition for allowance for family for the estate of Vincent Perez Gonzales was granted. Inventories were received on the estates of Martha Kieg, Julia H. Adams, Sadie Palmer and Vincent Perez Gonzales. On the estate of John A. Lawton, represented insolvent, the statement was ordered recorded.

The petition for probate of the will of Daniel Sargent Coggs was continued to November 2. Petitions for probate of the will of Benjamin J. Easton and for guardianship of Susan H. Dean were continued for further hearing.

AN OCTOBER WIND.

There was a gale yesterday. Old Ben Boreas blew himself from the Combinations with a vigor which showed that he knew this was October and not May, and things felt a decidedly nipping nature. The gale was a blustering, and yet the wind came out from the northward and westward and [illegible] it was piping at the time and at times we felt the piping stage of the snow and hail driving outside and the thermometer down to [illegible]. It [illegible] have given a much better idea of cold than was furnished during the early hours of the morning. The wind came from the northwest and feeling like winter [illegible], with a chilly wind and low temperature from 45 to 55. Still the sun is doing good work and it looks pleasant.

WILL NOT YIELD TO CAUNT'S TERMS.

Continued from First Page.

advocated by the union officials. It is probable that this practically quiet condition of affairs will continue, unless outside element is introduced into the situation.

In this latter connection probably the greatest factor likely to bring about an eruption on the part of the strikers is the bringing to the city of unskilled workmen to attempt to break the strike. The manufacturers are loth to do this, they say, but several have announced their intention of using some such means should the stagnation of their business continue for any great length of time. Up to the present time the absence of any need for picketing has contributed greatly to the lack of violence, but, with the need of efforts by the strikers to offset the measures of the manufacturers to discontinue the strike, the usual scenes of rioting and trouble are expected to result. Against this, however, the police have, to some extent, already provided, and reserve officers are being held within reach constantly, to quell any outbreaks or disturbances which may arise.

A ray of light was cast upon the situation late in the forenoon, when arrangements were made for a conference at the mayor's office between the shoe manufacturers who are not members of the Manufacturers' Association, the board of trade and the striking lasters. The purpose of this conference was to find possible arrangements whereby the independent manufacturers could frame an agreement and be relieved from the present prospect of having to close. Another hopeful indication was a statement attributed to Joseph Caunt to the effect that if all the strikers would go back in all the factories the Caunt firm would agree to submit to arbitration the grievances between itself and its own lasters. The Caunt people all along have claimed that, while the strike began at their factory, the movement was directed toward many manufacturers, on account of the number of grievances, some of which were but held against the Caunts. At the latter factory all hands were paid off today.

About 1,000 men participated in the parade today, and marched through the factory district singing and cheering at various points. A mass meeting is being arranged for tomorrow.

A conference was held shortly before noon at the city hall, with about 20 manufacturers and representatives of the union in attendance. Of the former six are not identified with the Manufacturers' Association. The conference lasted an hour, and at its conclusion the following statement, signed by many manufacturers was given out:

"We stand ready at all times to deal fairly with our employes. No grievances exist between us and the labor unions, and we believe the interests of the city, employes and manufacturers demand that every effort be made to bring about a satisfactory condition of affairs.

"We desire that the lasters return to work in our factories, and we agree to continue satisfactory arrangements with them and to do anything in our power to bring about a peaceful settlement between the Lynn shoe manufacturers and the Lasters' Union."

The statement was taken by the agent of the Lasters' Union for submission to a meeting of the lasters later in the day.

On learning of the proposition to arbitrate the Caunt grievances separately, the lasters issued a statement declaring that they would treat with the manufacturers only as a body.

MAY COME UP IN NOVEMBER.

Damage Suits Against Brockton Firm Have Been Long Delayed.

BROCKTON, Mass., Oct. 12.—After many delays, lasting through more than two years, 15 suits for damages arising from the explosion at the plant of the R. B. Grover Company here, in which a number of lives were lost, are expected to come up for trial at the November sitting of the superior court in Plymouth. In each of 13 cases the damages asked for are $20,000, and in each injuries are alleged to the chest, neck, arms, and, in several cases, more serious injuries. The other two cases involve damages for but $10,000 each.

It is proposed to select the case of Elmer H. Dodge, a shoe treer, who lost a leg and sustained other injuries in the disaster, as a test case, and on the outcome of this will depend in a great measure the future of the remaining suits. Mrs. Alice M. Copeland, one of the 15 plaintiffs, sues for $10,000 for the loss of the services of her husband, Walter E. Copeland, one of the victims of the explosion.

MRS. WALLACH WINS FROM MISS SEARS.

At Longwood, Mass., Saturday Mrs. Barger Wallach added to her championship honors by defeating Miss Evelyn Sears in the challenge round of the women's lawn tennis tournament, thus securing the Edwin Shrafe cup for the coming year. The match was interesting, Miss Sears taking the second set, 6-3, and Mrs. Wallach the first 6-0, and the third, 7-5. Miss Sears formerly held the title of Women's champion, which Mrs. Wallach won at Philadelphia last spring.

"The Lion and the Mouse" is now being played in five different countries—Germany, France, Italy, Norway and the United States.

Alice Lloyd will find a brief vaudeville engagement before she begins rehearsals of her new musical comedy, "The Bonnie Belle of Scotland."

Dorothy Donnelly, who is now playing Shirley Rossmore in "The Lion and the Mouse," is shortly to be seen in the leading role of a new play by Charles Klein, which is to have its premiere in New York at an early date.

May Irwin will play "Mrs Peckham's Carouse," which has met with success at the Garrick Theatre in London in the spring.

Alfred Sutro's new play, "The Builder of Bridges," to be produced at the St. James Theatre, London, November 2, has been secured for this country by Charles Frohman.

Contracts have been signed between the Messrs. Shubert and Messrs. Gustav Luders and Frank Pixley whereby the latter are to write an operetta in which Elsa Ryan and Lawrence Wheat are to appear next season.

SOME MACKEREL CAUGHT.

The storm put the fish-men out of business. No boats went out yesterday or today, as the conditions were against. There were some good catches Saturday. The Dorr brought in 64 barrels of bluefish and was the only fishing craft to dock and discharge at the cold storage plant a short while after 8 o'clock. She, however, was in luck, for some boats close by her caught only from three to eight barrels. Some of the fishermen brought in real mackerel, but a few good No. threes and some twos and a few ones being caught. Their arrival made people feel that after all there would be some fall mackerel fishing, which has been anxiously looked for.

A FEELING OF SECURITY.

Whether at home or abroad, there's a feeling of security when you have your valuables stored in our vaults.

Safety Deposit Boxes for rent at $5 per year

NATIONAL EXCHANGE BANK,
38 Washington Square.

The Largest and Best Equipped
SAFE DEPOSIT VAULTS
In the city are those of
THE NEWPORT TRUST COMPANY,
303 Thames Street.
STORAGE AT REASONABLE RATES.
Angus McLeod, President
Thomas P. Peckham, Vice President.
Edward A. Sherman, Treasurer.

The Savings Bank of Newport, R. I.
INCORPORATED 1819.
OCTOBER 17, 1908.
Deposits made on or before above date draw a dividend in January, 1909.

If you want
THAT FEELING OF SECURITY
Of having your valuables stored
IN A
MODERN UP-TO-DATE
BURGLAR AND FIRE PROOF
SAFE DEPOSIT VAULT
Examine the burglar proof plates of Bessemer steel, the highest grade of steel used for Safe Deposit Vaults, now being placed in our fire proof vault (which is a duplicate of our present vault) and satisfy yourself that you will have that feeling when your valuables are stored in the
SAFE DEPOSIT VAULTS
OF THE
Aquidneck National Bank.
THE LARGEST IN NEWPORT.

RALLY DAY.

Observed at Thames Street M. E. Church with Special Services by Members of Sunday School

Rally day was observed at the Thames Street Methodist Episcopal Church yesterday, with special services by the Sunday School at noon and a service in the evening. The Sunday School had a large attendance, 190 members being present. A special effort was made by the officers to have such of the parents as are invalids present, carriages being provided to take them to and from the church, and these efforts were successful in bringing a large number of the members of the church.

During the services each member of the infant class, which sang several selections, was presented by the superintendent, Mr. H. A. Titus, with a bunch of pinks. Ex-Governor George H. Utter had been expected to make an address but was unable to come to Newport, and in his place Rev. Mr. Wood of Pawtucket spoke to the children in an interesting manner. The pastor, Rev. W. P. Geisler, and the superintendent also made brief addresses.

A fine program of music was rendered at the children's service by Miss Ella Martland, Vernon Tallman Dantel C. Boone and Mr. Farnsworth. Rev. Mr. Geisler preached at the morning service on "The Significance of Church Membership" and in the evening on "Church Enthusiasm."

BOILERS IN A BAD WAY.

Condition of Scout Cruiser Birmingham After Brief Trial Reported to be Serious.

It would appear from what is filtering out from the ship, regardless of how strenuously the Navy Department is trying to keep the fact from being known, that the boilers of scout cruiser Birmingham are in bad condition, though the vessel has not yet had her final acceptance trial. It was for this that the ship sailed from Newport last Tuesday, and limped back into port a few hours later. It was then given out that a few leaks had been discovered about some of the boiler tubes, and that to prevent possible accident the trial had been called off until repairs were made.

As a matter of fact, from what is now learned, the condition which developed after the ship was at sea was a serious one and there was a narrow escape from a real catastrophe. Six out of eight boilers are said to have gone wrong, and one is reported to have actually twisted under the force of the high steam pressure. It does not look as if the craft could go out again very soon, if thorough repairs are to be made, for in the opinion of some nothing short of re-building some of the boilers and the use of considerable new material will make them what they should be.

ADJOURN TO VISIT PRESIDENT.

United States Supreme Court Convenes for the 1908-1909 Term.

WASHINGTON, Oct. 12.—Before the admission of 21 members of the bar, the Supreme Court of the United States, which convenes at noon today for the 1908-09 term, transacted no official business, but immediately adjourned to make the usual formal call on the President. As usual, the oath was administered by James McKenny, clerk of the court, who used a Bible which, according to the inscription on the flyleaf, had been purchased for the court just 100 years ago. The actual business of the term will begin tomorrow. At the White House the justices were received in the blue parlor, and, after shaking hands with the President, chatted with him a short time. The President made no formal remarks.

SEA MOSS FARINE for Delicious and Appetizing Custards, Ice Cream or Puddings. A 25c. Package will make 16 quarts dessert dishes or 10 gallons of Ice Cream. Sample Free. Mfg. Co. Brooklyn N. Y.

NEWPORT JOURNAL
AND WEEKLY NEWS.

CLOTHING

Exclusive Suitings for Autumn and Winter now on exhibition. Otto, Import'g Tailor, 244 Thames Street.

LIVERIES.

All styles of house and stable liveries made to order on short notice.

NEIL McLENNAN, Tailor.
200 Thames Street.

HAT REPAIRING

Fall hats cleaned and re-blocked for 50c, the rest of the season.

TAYLOR'S HAT BLEACHERY,
172 Thames St. Red Men's Building.

Ten Years at the Same Place.

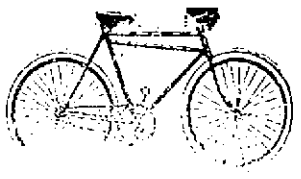

Everything for the Bicycle.
Renting and Repairing.
Bicycles stored and cared for over Winter.
Will crate and ship to any place.
AGENT.
VACUUM CLEANER CO.
Will clean your house and remove moth and germs and dust. Only sanitary housecleaning process.
SWENSON'S BICYCLE SHOP.
Phone 821. 14 Bellevue Ave.

The Newport Journal
AND WEEKLY NEWS
Is especially adapted to mailing.

FINANCIAL.

NEW YORK, Oct. 12, Wall Street—The stock market opened irregular, with Amalgamated Copper at 74⅞, American Smelting 87, American Locomotive 49¼, Anaconda 43½, Atchison 88¾, Baltimore & Ohio 96½, Canadian Pacific 171, Chesapeake & Ohio 43, Erie 32½ to 32¾, Great Northern preferred 133, Missouri, Kansas & Texas 30½, Consolidated Gas 116½, National Lead 53, Northern Pacific 135¾, Pennsylvania 122⅞, Reading 130½ to 130⅞, Rock Island 20, St. Paul 135½, Southern Pacific 102¾, Southern Railway 21¾, Union Pacific 163½ to 164⅜, United States Steel 46½ to 46¾ and Wabash 12½.

II—The demand centered almost entirely in Reading, St. Paul and the Hill and Harriman stocks. Gains ranged from 2½ in Canadian Pacific to 1 or more in a long list of active stocks.

II—The extent of the opening advance discouraged buying for awhile, but, as there was no evidence of important realizing, the advance was

Noon—Money on call, steady, at 1½ per cent; prime mercantile paper, 4½ @ 1½ per cent. Union Pacific's gain reached 2¾, and the undertone of the whole market continued strong, although dealings were not large. Lackawanna rose 22. Northwestern preferred 10, and Duluth, South Shore and Atlantic preferred 5. Prices reacted a fraction at noon. Bonds were firm.

[Furnished by Hornblower and Weeks —32 Bellevue Ave.]

October 12, 1908.

	Closing.
Amalgamated Cop.	74⅞

FINANCIAL.

BROWN BROTHERS & CO.,
New York.
BANKERS.
BROWN, SHIPLEY & CO.,
London.

NEWPORT HOTELS.

UNITED STATES HOTEL
WULF PETERSEN, PROP.
Steam Heat American Plan
Special Rates for the Winter.
Comfortable Rooms—With or Without Meals.
266 THAMES STREET.

NEW PERRY HOUSE.
F. H. WISWELL, Prop.
WASHINGTON SQUARE.
3 Minutes' Walk from Depots.
Rooms With or Without Bath.
Steam Heat. Electric Lights.
Special Winter Rates for Permanent Guests.
European Plan.
Cafe and Restaurant in Connection

Desfossez House
DRESSER STREET.
RESTAURANT.
Regular French Lunch and Dinner.
MODERATE PRICES.

Cleveland House
27 Clarke Street
New and Modern in every respect.
For permanent or transient guests.
SPECIAL RATES BY THE WEEK OR MONTH.
Cornelius Moriarty, Prop'r

Am. Car & Foundry	40½
Am. Locomotive	49
Am. Smelt & Ref.	87½
Am. Sugar Ref.	131½
Anaconda Ming.	43¼
Atch Top & San Fe	88¾
Baltimore & Ohio	97½
Brkln Rap Trans	45⅝
Canadian Pacific Ry.	175¾
Chesapeake & Ohio	43½
Chic Great Western	7
Chic Mil & St. Paul	136
Chic. & Northwestern	161¾
Col Fuel & Iron Co	26
Colorado & Southern	43⅞
Consolidated Gas	146
Del & Hudson Co	167½
Distillers Securities	39
Erie [illegible]	32⅞
General Electric	143
Great Northern pref	133¾
Great Northern Ore	58¾
Interboro Met	10⅝
Interboro Met pref	32⅝
Louisville & Nash	105½
Mo Kan & Texas	30¾
Missouri Pacific	55½
National Lead	52¾
N Y Cent & Hudson	101¾
N Y Ontario & West	41
Northern Pacific Ry	111½
Pennsylvania R R	122½
Reading	131¼
Rock Island	20
Southern Pacific	104¼
So Ry	21⅞
Texas & Pacific	25
Union Pacific	165⅝
U S Rubber	32
U S Steel	46⅞
United States Steel pref	109⅞
Va-Carolina Chem	33

BOSTON MARKET.

Boston Con	14
Copper Range	74½
North Butte	82¾
Osceola	119
Isle Royale	25¼
Trinity	18
Shannon	15⅝
Swift	102¼
Franklin	12½
Am Tel & Tel	127⅝
Old Dominion	45
Shoe Machinery	54½

Painting Work
On the exterior of your house should be done in the autumn to get the best results.
Compare our work with some of the cheap kind and you will decide to place your order with us.
MONEY
Is wasted on cheap paint and cheap painters.
Estimates for all kinds of interior and exterior work furnished on application.
Hayman & Nason,
15-19 FRANKLIN STREET.
Telephone

HORSES that are CLIPPED
Look better, feel better, and do more and better work. They dry out quickly after a hard day. They rest well, food does them more good, and they come out in the morning refreshed and fit.
Clipped horses can be cleaned in one-fourth of the time.
By all means Clip Your Horses.
GEO. P. LAWTON,
TOURO STREET.

THE NEWPORT JOURNAL
AND WEEKLY NEWS.

NOW is the time to have your furnaces put in order for the winter, or if you need a new one we can supply you with the very best at reasonable prices.

WM. K. COVELL,
163 Thames Street.

We are now receiving daily, invoices of the latest novelties, choice pieces of Silverware, Cut Glass, Leather Goods, etc., suitable for Christmas presents.

Those who choose first have the largest selection to choose from.

Lowmann
204 — THAMES — ST.

Abram Amy Co.,
COAL
—AND—
WOOD.
173 THAMES STREET.
TEL. 957.

EXTRA SMALL
WHITE ONIONS.
Half bushel GREEN TOMATOES,
Half bushel GREEN PEPPERS,
FOR 75c.
Make your Pickle now.
BURLINGAME & CARRY.

Melrose & Co.'s
TEAS.
Famed for a Century.
Imported Direct by
Jas. H. Drury & Co.,
243 and 245 THAMES STREET.

HOWARD,
Painting Contractor,
Best Work in Every Branch of the Business.
OFFICE 81 EVERETT STREET.

If you would realize the money saving
OF OUR
13th Annual Sale of Rented Pianos.
You must see the high class of the pianos offered and their unusually fine condition.
BARNEY'S MUSIC STORE,
154 THAMES STREET.

SPLENDID
LEMONS,
Very Juicy,
25 cents per doz.
F. P. GARRETTSON & CO.,
16 & 20 WASHINGTON SQUARE.

"DON'T WAIT."
BUY COAL NOW
While the coal is good and prices are no higher.
We have everything in all sizes for the kitchen stove, heating stove and furnace.
BUY NOW.
—FROM—
The "Perry Coal Co."

LITTLEFIELD TICKET WINS.

Long, Republican Gathering at Peak Island Ratifies State and Harbor Choice.

In the smallest town we hold on Peak Island for years, the Republicans of New Shoreham gathered Saturday afternoon and chose various candidates for offices and committees, the result being a victory for the Littlefield ticket. There was no factional difference to mar the day and everything moved off quickly and quietly.

The meeting was held at the town hall and when the chairman called the gathering to order there was the largest attendance seen at a caucus in years. Despite this fact, the business of the meeting was hurriedly transacted and the meeting was hurriedly adjourned in a short time.

Those chosen for the offices were as follows:

Delegates to State Convention—J. Eugene Littlefield, Ray C. Lewis, Lorenzo B. Mott, E. C. Bell, John E. Mitchell, Andrew V. Willis.

Members of State Central Committee—E. C. Bell.

Republican Town Committee—J. Eugene Littlefield, John C. Sheffield, A. V. Willis, Ray C. Lewis, Ralph E. Dodge.

Senatorial—Eugene Littlefield.

Representative—Ray C. Lewis.

TURKEY AND THE POWERS.

Stands Better Than Bulgaria and Austria-Hungary in the Light of Truth and Justice.

[New York Tribune.]

Despite the fair and plausible words of Bulgaria and Austria-Hungary it must be conceded that Turkey stands better than those powers in the light of truth and justice. The fundamental fact, which no talk about "de facto situations" and "lofty, civilizing and political objects" can conceal or nullify, is that the action of Bulgaria in seizing Eastern Rumelia and asserting independence of Turkey is a plain violation of the Treaty of Berlin, and that the action of Austria-Hungary in annexing the provinces of Bosnia and Herzegovina is also a violation of that treaty. Reference to the text of the treaty is sufficient to demonstrate that. That famous instrument, which was signed at Berlin July 13, 1878, by the plenipotentiaries of seven powers, provided that Bulgaria should become an autonomous principality tributary to the Sultan of Turkey, with the Balkans as its southern limit; that Eastern Rumelia should be a new province, partially autonomous, with a Christian governor appointed by the Sultan; and that Bosnia and Herzegovina should be occupied and administered by Austria-Hungary. Every one of these three provisions is in letter and in spirit violated by these current proceedings, with—as our London correspondent well remarked recently—a cynical disregard of the treaty.

The statement of the Bulgarian Minister of Foreign Affairs in the main merely confirms the facts as hitherto reported, though in one or two details it differs from them. But the gist of it is that as Austria-Hungary was known to be on the point of breaking the treaty and grabbing Turkish territory, Bulgaria considered it necessary to do the same and to do it first. The pretence that Bulgaria thus merely gave regularity to a situation which already existed must be challenged, for hitherto Eastern Bulgaria has paid a tribute to Turkey which now, of course, is to be discontinued. The Austro-Hungarian proclamation and rescript are also open to criticism. The references to Austro Hungarian troops "crossing the boundaries" of the provinces, and to the objects "for which the Austro-Hungarian monarchy undertook the occupation and administration of Bosnia and Herzegovina" would, as they stand, seem to imply that the Dual Realm went into those provinces on its own initiative and achieved their conquest. In fact, it did no such thing. It entered, occupied and administered those provinces purely and solely as the mandatary of the powers, and its only legal status there is that which it obtains from the Treaty of Berlin. No fine phrases about "lofty objects" and the "rights of sovereignty" can disguise the fact that Austria-Hungary is violating a treaty of which she was a signatory, and in seizing property to which she has no legal or moral title.

In such circumstances two facts afford some comfort. One is the admirable self-restraint and patience of Turkey under a provocation which is like the load of the wears Titan. "well-nigh too much for human flesh." The other is the prompt and vigorous disapproval which Great Britain expresses of the acts of the treaty breakers, in which she has the sympathy and support of France and Russia. We must hope that the co-operation of these three powers for justice and righteousness will not be void of effect. Perhaps it is too much to hope that the wrong will be specifically redressed, for that could be effected probably only by a use of force which would involve the compact. But at least the treaty breaking powers should be required to make the fullest possible compensation to Turkey for their invasion of her civil rights and her territorial possessions.

TO OPEN NOVEMBER 1.

New Lafayette Hotel Ready for Guests for Three Years.

[illegible]

THE KNEISEL QUARTET CONCERT

Composers' Lives Outlined, and Brief Descriptions of Works Which Will Be Played.

To the Editor of the News:

A few words regarding the composers and works to be played by the Kneisel quartet may be of interest to those who attend the concert.

Franz Joseph Haydn, 1732-1809, whose quartet in E flat major, Op. 33, No. 2, opens the concert, wrote eighty-three compositions in this form, and is generally regarded as the founder of, or pioneer in, this form of composition. Many of Haydn's quartets are very fine, although the most competent authorities consider that Mozart produced "the first really great and perfect examples" of quartet writing, and that the quartets Mozart composed in 1785 and dedicated to Haydn "are still among the select few of highest value in existence."

The Sonata by Archangelo Corelli, 1653-1713, originally written for violin and arranged for violoncello by August Lindner, 1870-1878, a famous violoncello'ist, is a fine example of the early classic sonata, or suite—for the sonata in its earlier form was really a suite, or collection of dance movements, some slow and stately, others rapid and gay, and all usually in the same key. It is only in the later development of this form that movements were written in various related keys and more closely connected with one another in thematic or general character so that the Sonata or Suite became a more connected unity or whole. In this Sonata of Corelli's there are four short movements, all derived from old dance forms, except the Preludio, Largo, which furnishes a melodious and dignified introduction to the rest of the Sonata, and is followed by the Allemanda, Allegro, a more rapid movement, the Sarabanda, Largo, slow, stately and melodious like the Preludio, and the Giga, Allegro, a jolly dance in twelve-eight rhythm.

Corelli was a great violinist who laid a firm foundation for all subsequent violin technique, especially in the matters of systematic bowing, beautiful singing tone, chord-playing, and purity of style. He was also a composer who materially advanced the progress of composition. All he wrote grew out of the very nature of his instrument. "In his chamber-sonatas and concerti grossi (op. 1, 2, 3, 4 and 6) he must be considered the founder of the style of orchestral writing on which the future development in this direction is based, while in the sonatas (op. 5) which have merely an accompanying fundamental bass, he gives a model for the solo sonata, and the key for all writing for the violin as a solo instrument." His work "are the earliest examples of pure instrumental music which have maintained any hold upon lovers of the art."

It was the development of violin technique and violin playing through Corelli and his successors which made possible the great solo sonatas and suites for violin alone of John Sebastian Bach (1685-1750).

Of all the various movements comprising these masterly compositions the Chaconne or Chacorne, which Mr. Kneisel plays at this concert, is undoubtedly the greatest. The Chaconne (Italian Ciaccona), is an absolute dance, probably of Spanish origin,—the name at any rate is Spanish—and was usually in three-four time, moderately slow, belonging to the class of variations. In fact the Chaconne, in the large majority of cases, consisted of a series of variations on a "ground base" mostly eight bars in length. This Bach Chaconne one of the most celebrated examples, consists of a theme of eight bars, followed by 32 variations, and, although composed nearly two centuries ago, anticipates all the important effects and developments of the whole modern violin school. The "noblest, richest and most satisfying of all compositions for the violin alone!"

Of the chamber music for piano and strings written by Antonin Dvorak (1841-1904) the quintet in A major, op. 81, is perhaps, the finest specimen. It contains much beautiful writing for all the instruments, and shows Dvorak to be a master of instrumental color and effect. This quintet illustrates in its second and third movements the two forms derived from the national dances of Bohemia. Dvorak's native country, which he introduced into his larger instrumental works, namely the Dumka and the Furiant. Both these forms are real accessions to musical literature, and give new character and variety to the sonata—form in accordance with which large instrumental works like the symphony for full orchestra and chamber—works like the string quintets, quintets, piano trios, quartets, quintets, etc., are constructed. Dvorak introduced these forms for the first time into symphony and

The Furiant Dvorak frequently employs as representing the Scherzo, but, in adopting it, he has changed its character, enlarging its range, quickening its tempo, and replacing, with a more vigorous gaiety and abandon, its original tone of half-humorous assurance. The example in this quintet shows that Dvorak has taken the model of the original, but has cast therein his own quite different metal.

The Dumka or "Elegy" is a more complex form which, "like a sonnet sequence, holds in combination a series of separate poems." Here Dvorak has exhibited his constructive power in its highest attainment. "The whole scheme is of great interest and value; varied without digression, uniform without monotony, flexible enough to answer all moods and engage all sympathies. The contrasts admit a sharper contrast than is possible to the subjects of a sonata movement; the key system, though it would be impracticable on a large scale is admirably suited to these brief moments of concentration; the recurrent themes maintain the organism in proper balance and equipoise." This form is among the most novel works of Dvorak in this art.

In the Dumka of this quintet the melody of the elegy or funeral song is first given to the viola, then to the violoncello, next to the violin, and finally to the piano. All through the movement the voices or parts given to one instrument are passed in succession to the others, giving great variety of color and interest. The first movement opens with a beautiful melody for the violoncello, afterwards taken by the violin, somewhat in the manner of Schubert. The middle part of the Scherzo has a touch of one of the old church modes or scales and this makes a pleasing and suitable contrast to the rest of the movement.

The Borodin quartet is the third series composed for Count Rasoumovsky, the first in F major, having been played in Op. 59, Kneisel last year. It is one of the most novel works of the great master in this form.

X.

Newport, Oct. 12, 1908.

SPEAKER BERNARD RENOMINATED.

[illegible]

ON THE Y. M. C. A. SITE.
The Deep Hole for the Fireroom and the Swimming Pool.

CATTLE KING AT 83.

Said to Own More Property Than Any Other Rancher in the West, Having Made $20,000,000.

[World's Work.]

Ask any rancher on the Pacific coast if he knows who Henry Miller is. He will tell you that Mr. Miller is the cattle king, and that he owns more land than any rancher in the West.

"How much?"

"Millions of acres."

Most of this land is used as cattle and sheep ranges, but about 50 per cent of it is cultivated—to grain or hay or something else that will fatten livestock. Cattle raising is Mr. Miller's business; he has never invested nor speculated in stocks, nor yielded to the almost universal western fever for mining, nor engaged in any mercantile business, except to run a few country stores near his ranches for the convenience of his men. Some of his lands are in the richest part of the already developed oil fields of Coalinga, Cal., but he refuses to spend a cent to dig wells for oil.

"Maybe it is there," he says; "but I know the cattle business and I shall stick to it." He has made $20,000,000 in it, so perhaps he is right.

Mr. Miller's success in cattle raising is his own secret. He buys cattle and sheep and hogs, lean or fat, runs them on his own ranges, shipping them from ranch to ranch to utilize all the grass and stubble, puts his own grain into them, and when they go to market they always make a profit. He buys in tremendous quantities. He once ordered his head sheep foreman to buy all the sheep for sale in Nevada at any reasonable price. The foreman bought all but 150,000 head, held at $5 apiece, which he thought too high. He reported to Mr. Miller in Southern California. Without a pause Mr. Miller said: "Take the next train to Nevada and buy them."

That was a $750,000 purchase.

He does not bargain. He will look at a herd of cattle or a likely band of sheep, ask the number, and offer a lump sum for the lot without further examination, even if there are thousands of head. And he will not alter the offer. The seller can take his check or let Mr. Miller go.

His ranches are models of neatness and order and thrifty management. Every one of them is better managed than the neighboring ranches. Every one of them is under Mr. Miller's direct personal supervision constantly. For 40 years he has been traveling from ranch to ranch inspecting his property, directing the planting of crops and the movements of his herds, buying and selling. He travels by train now, he can, but usually he drives a fast team, traveling 50 or 60 miles a day. He is 83 years old, and he still follows this custom. In April he was seen at one of his ranches, 100 miles from his home, in an open buggy in a driving rain, directing the spring plowing of a great field.

He never rests—he hardly sleeps, of late years. Somebody asked him recently why he did not hire a manager to superintend his estate and stop his rush of work.

"Where could I hire?" was the sufficient answer.

On a visit to one ranch he noticed a hen with a brood of chicks. He called a companion's attention to them, and was as pleased with them as if they were gilded eggs. A month later he visited the ranch again. He asked the stableman what had become of the chicks.

"Rats ate 'em," was the response.

"Rats ate 'em? Rats, eh? Rats; sign of decay! Where's that damned tramp of mine."

The "tramp" was the foreman. He was called and got a tongue-lashing that was the prelude to his discharge a few months later—for incompetency.

He has to travel thousands of miles about through a wild country. He is frequently held up and robbed in consequence, but he never attempts resistance or complaints such incidents to the officers of the law. If he did the next man who robbed him would probably kill him, as he usually carries only a little money and charges the robbers to profit and loss.

Once he was robbed in Fresno Pass by a Mexican, who took $200 from him. Mr. Miller knew the man, and reminded him that he was a long way from home and asked the bandit what he had done with his share of the booty. The Mexican handed him back a $20 gold piece and disappeared. Several years later Mr. Miller saw him on the street in Bakersfield and called out:

"I borrowed this from you once," he said.

"I never saw you before," said the Mexican.

"Oh, you did. I loaned you $20 from a job in Fresno Pass three years ago."

[illegible]

BRICK AND LUMBER HERE.

Material for New Y. M. C. A. Building Arriving and Foundation Making Good Progress.

Material for the Young Men's Christian Association building is arriving in considerable quantity, a quantity of brick having been placed on the ground last week and two carloads of lumber now being stacked for use. The iron work has not put in an appearance, and there seems to be a fear that this may cause a hold-up; in fact, perhaps things might be looked along a little faster now if the material were in sight.

The foundation wall is now rising in good form in the deep part, and there is little to fear from caving banks. Since the footing of concrete for the wall has been put in there is not so much flow of water into the hole, but before this footing was put in there was so much water that the concrete was mixed dry and put in place. The fireroom is well walled up but the site of the swimming pool has received but little attention as yet, and there will need to be considerable excavating in this part yet. Under the basement floor around the walls there will be an alleyway for the various pipes, and this has been partially closed in with a concrete wall on its inner sides.

THE CONQUEST OF FEAR.

Can Be Found in Sex Which We Associate with Timidity, Rather Than With Pluck.

[George L. Knapp, in Lippincott's.]

If we want to trace the beginning of that conquest of fear on which man was forced to enter, let us look for the spot where that conquest is most complete. We shall find it not in camps, nor armies, nor in any masculine things; but in the sex which we usually associate with timidity, rather than with pluck. The most devoted, unfailing, unreckoning courage on earth today is the courage of the mother in defense of her child. It may defy reason; but at least it is not to be stopped either force or surprise, and this has been true since a time so remote that it must be measured by geological periods. The human baby dates back to the raw beginnings of the race; but even he is not old enough to remember the birth of mother love and devotion. For the baby, look you, when thoroughly frightened, does not try to escape on his own account. Not at all. He knows a trick worth hundreds of that. He screams and clings; screams for the help that in all the ages has never failed him; clings that he may be carried away from danger.

This, then, was the starting point of human valor; this is where terror was first faced back and the victory was decisive and before ever man was man. The next gain was made by the dog. The second most common form of bravery is the mass courage of the soldier, the readiness to encounter dangers in company. This is possessed at least in the germ, by practically every healthy man. Much less frequent is the courage that can go ahead without other witnesses or assistance or support. Rarer yet is the pluck that steps into action automatically, and that surprise cannot elicit; the "A Coeur-de-Lion in the morning courage," which Napoleon prized so highly. As a measure of its comparative frequency, just recall the fact that the Austrian army at Arcola, which had fought like hunted panthers for two days, dissolved into a skirling rush at the unnooked for charge of 50 horsemen on their flank. Rarest of all is moral courage, which can face danger and scorn at once. The man who owns this quality in any high degree has won to the very forefront of the army of progress.

In this distribution of the varying breeds of bravery, I think we find the clue to its origin. Human courage is not an individual, but a communal thing. Ours is not the simple, unconscious valor of the bulldog; nor the reckless daring of the leopard; nor yet the half stupid disregard of danger and pain which the ox tribe displays in such measure. Our courage is derived, secondary, complex; the child of fellow feeling, and the grandchild of fear. Fear compacted primitive man into groups and group life bred the sympathy and intelligence which are slowly mastering the primal terror. First the mother courage, since famous rather in fore borders, and the primitive family is the mother and her offspring. Then the mob courage of primitive kinships; then other and finer ones, and finally the moral valor which enables the individual to emancipate from dependence on the opinions of his tribesmen, and face the world alone.

PICTURES AT THE EMPIRE.

At the Empire Theatre for the first three days of this week but one feature picture is claimed, though there are in reality three. "A Flower of the Island" is a beautiful dramatic picture. "Strangers Crossing the River" shows the method the Germans use when crossing a large river. Their method of getting their horses across, and their amusement. "Where the Dreams Dwell" is another feature picture and "A Maiden's Anguish" is a dramatic reel. "The Chauffeur's Dream" is an amusing film and "A Fair Alarm" is another interesting comedy reel.

Heirs of George Bowen,
COAL
IN ALL SIZES.
Bowen's Wharf. Tel. 915.

ADELBERT P. BRYANT.

Veteran of the Civil War and for Many Years Connected with Fall River Line, Dies of Erysipelas.

Mr. Adelbert P. Bryant, a veteran of the Civil war and for many years connected with the Fall River line as freight and baggage master, died at the Newport Hospital yesterday morning of erysipelas, after an illness of less than a week. He had not been in the best of health for some time, but early last week was taken to the hospital, where he failed steadily until his death.

Born in Maine, Mr. Bryant had spent the greater part of his life in this vicinity. When he first came to this state he conducted a grocery store at Bristol Ferry, and when the call for troops came at the outbreak of the Civil war enlisted in Company F, First Rhode Island regiment, and served through the term of that regiment. For about 25 years he had been connected with the freight and baggage department of the Fall River line boats, being for many years freight clerk. When the freight departments were consolidated and the Fall River landing was removed to the south dock, he became baggage master, in which position he served until his last illness.

Mr. Bryant was one of the charter members of General G. K. Warren Post, No. 21, Grand Army of the Republic, and when that post joined Charles E. Lawton Post became a member of the consolidated organization. Mr. Bryant is the fifth member of Lawton-Warren Post to die since the consolidation last winter, the others being Colonel John Hare Powel, William P. Denman, David M. Coggeshall and Sylvester W. Marden, all five being members of General G. K. Warren Post. Mr. Bryant was also formerly a member of the Merchants' Club and when that organization became the Lawrence Club he was made an honorary member—a distinction unique with him. He was also a former member of Newport Lodge of Elks.

Mr. Bryant is survived by four daughters and two sons, the former being Mrs. Sidney Johnson of Middletown, Mrs. H. Manton Chace of Portsmouth, Mrs. Ezra Thayer of Phoenix, Ariz., and Mrs. Merritt Drake of Texas. The sons are Everett, who is in the government service in Washington, and Harry, in business in the West. His wife died several years ago.

AUCTION SALES.

By J. T. Gardner, Auctioneer.

LIVE STOCK AND POULTRY AT AUCTION
Tuesday, Oct. 13, 1908,
At 10:30 A. M.

On the Farm now occupied by J. Frank Chase, Portsmouth, R. I., known as the Common Fence Point Farm.

Ten Cows, one Bull, two Horses, one thousand Hens, Pullets and Roosters; among the cows there is a number of springers. The horses are good farm stock; the poultry is an exceptional good lot, all Rhode Island Reds and should be seen to be appreciated. This will be an excellent chance for poultry men to fill their houses.

If stormy, sale next fair day.

Consignments solicited.

By Eugene C. O'Neill, Auctioneer.

IMPORTANT AUCTION SALE!
Clearance Sale of Antique and High-Class Furniture
WILL BE SOLD ON
Thursday and Friday, Oct. 15 and 16,
At 10:30 o'clock A. M. at O'Neill's Antique Store, 34 Pelham Street.

The large collection of Mahogany and Oak furniture consisting of Colonial Sofas, Chairs, Sideboards, Secretaries, Bookcases, Mirrors, old Blue China, Tête Sets and Andirons, Delft, Sheffield Plate, Brass and Glass Candle Sticks, Hall, Bracket and Mantel Clocks, Remnants for Chair Covers and Sofa Pillows sold for the purpose of reducing stock.

Real Estate at Auction.
SATURDAY, OCTOBER 17,
At 12 o'clock (noon).

The Joseph Case property at 21 Marsh street, will be sold at public auction on the premises. The lot contains 5,021 sq. ft. and the buildings consist of a two and one half (2½) story, two tenement house on the front and a cottage in the rear. Convenient to beats and trains, five minutes' walk to business centre, this property should appeal to investors.

FRED W. GREENE, Auct'r.

THREE STEPS
in the progress of Domestic Science

We are devoting our attention to the latest improvements in
Cooking without fire
Heat without flame
Chafing Dishes, Cereal Cookers, Ovens
We would like to answer questions about them today
Illuminating Department.
OLD COLONY ST. RY. CO.

Hudson River
Blue Crushed Stone
For paths and driveways.
J. K. SULLIVAN.

THE NEWPORT JOURNAL
AND WEEKLY NEWS.

NEW BOOKS.
THE LONG ARM OF MANNISTER,
By E. P. Oppenheim
THE LIGHTED LAMP,
By C. H. Henderson
THOMAS BAILEY ALDRICH
By Ferris Greenslet.
Cupid's Almanac and Guide to Hearticulture,
By Oliver Hereford.
SIMON HART,
202 THAMES STREET.
Telephone 304.

NOW READY,
—AT—
CARR'S,
Lewis Rand,
By Mary Johnston,
Author of
"To Have and to Hold."
DAILY NEWS BUILDING.

THE LAPPIN STORE.
GRAND FALL AND WINTER OPENING SALE.
Grand Display of Man-Tailored Garments at low prices.
The New Modes in
SUITS, WAISTS
—AND—
GOWNS.
Fashion is holding Court here, a Royal Court, too, full of Rare Beauty, Grace and Charm. Such a revolution has been wrought in dress this year that not only is this display worth seeing as an authoritative expression of of Latest and Best Fashion, but also as an exposition of new and unusual developments in the art of dress.
Respectfully,
L. W. Coudray.